

12463

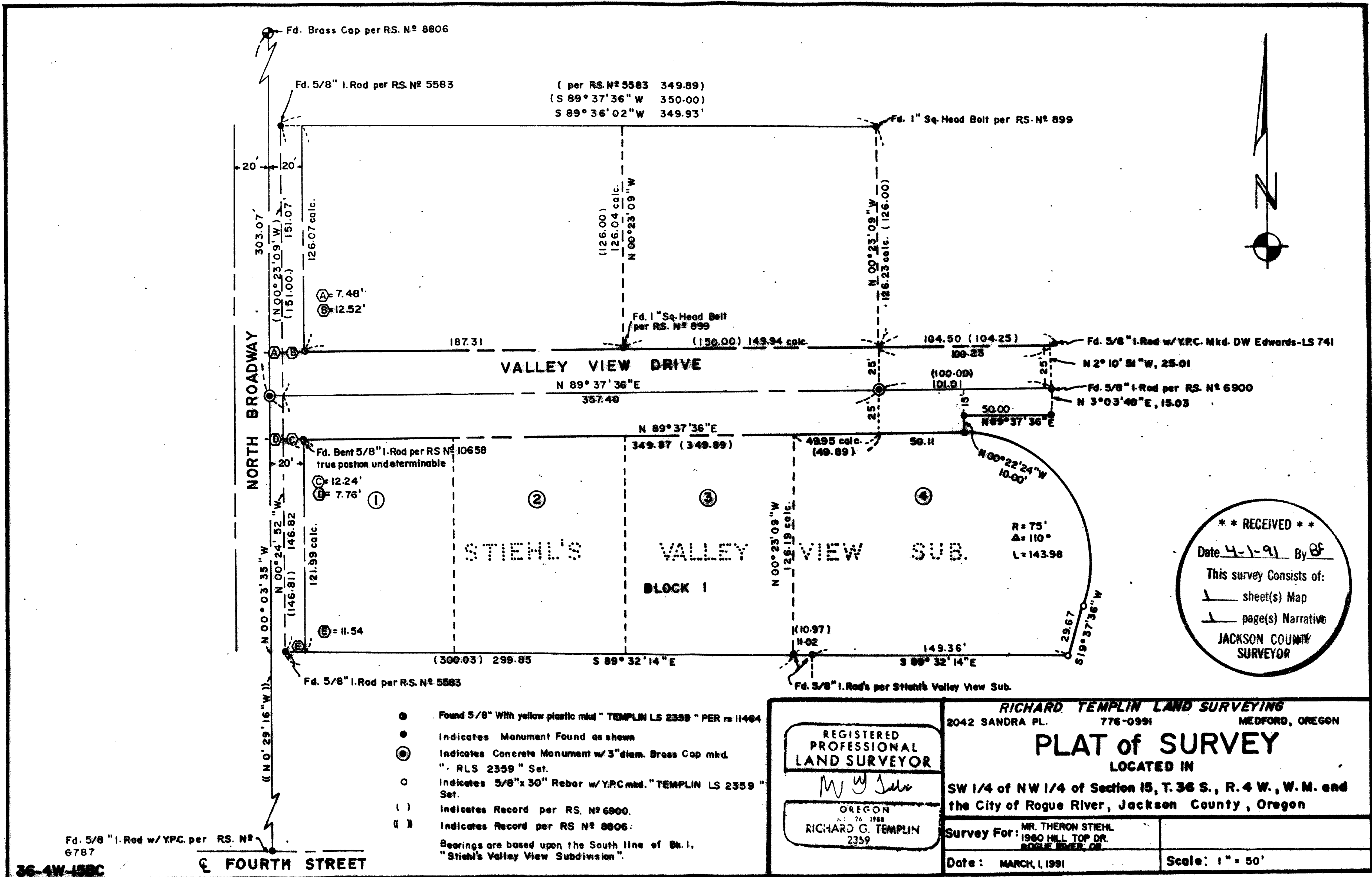

12463

RICHARD G. TEMPLIN
PROFESSIONAL LAND SURVEYOR
2042 Sandra Pl.
Medford, Oregon 97504
(503) 776-0991 • 474-7720

SURVEY NO. 12463

SURVEY FOR: Mr. Theron Stiehl
1980 Hill Top Dr.
Rogue River, Oregon

LOCATION: SW 1/4 of the NW 1/4 of Section 15, Township
36 South, Range 4 West, Willamette Meridian,
Jackson County, Oregon. More particularly in
Lot 4, Block 1 of Stiehl's Valley View
Subdivision.

PURPOSE: To replace the most Easterly corners of said
Lot 4, set by me as recorded on record survey
number 11464.

DATE: March 1, 1991

BASIS OF
BEARING: Based upon Recorded Survey number 11464.

PROCEDURE: Located control points set on survey number
11464 and replaced the (2) most Easterly
corners of Lot 4 as shown.

