

12459

MAP OF SURVEY

LOCATION

FOR
JACKSON COUNTY
DEPARTMENT OF PUBLIC WORKS

IN
S.E. 1/4 OF SECTION 16
T. 38S., R. 1W., W.M.

BY:

DATE

OFFICE OF THE COUNTY SURVEYOR
JACKSON COUNTY COURT HOUSE
MEDFORD, OREGON

NOVEMBER 1990

JOB FILE NO. 89-24

**** RECEIVED ****

Date 11-2-91 By SK

This survey consists of:
 sheet(s) Map
 page(s) Narrative

JACKSON COUNTY
SURVEYOR

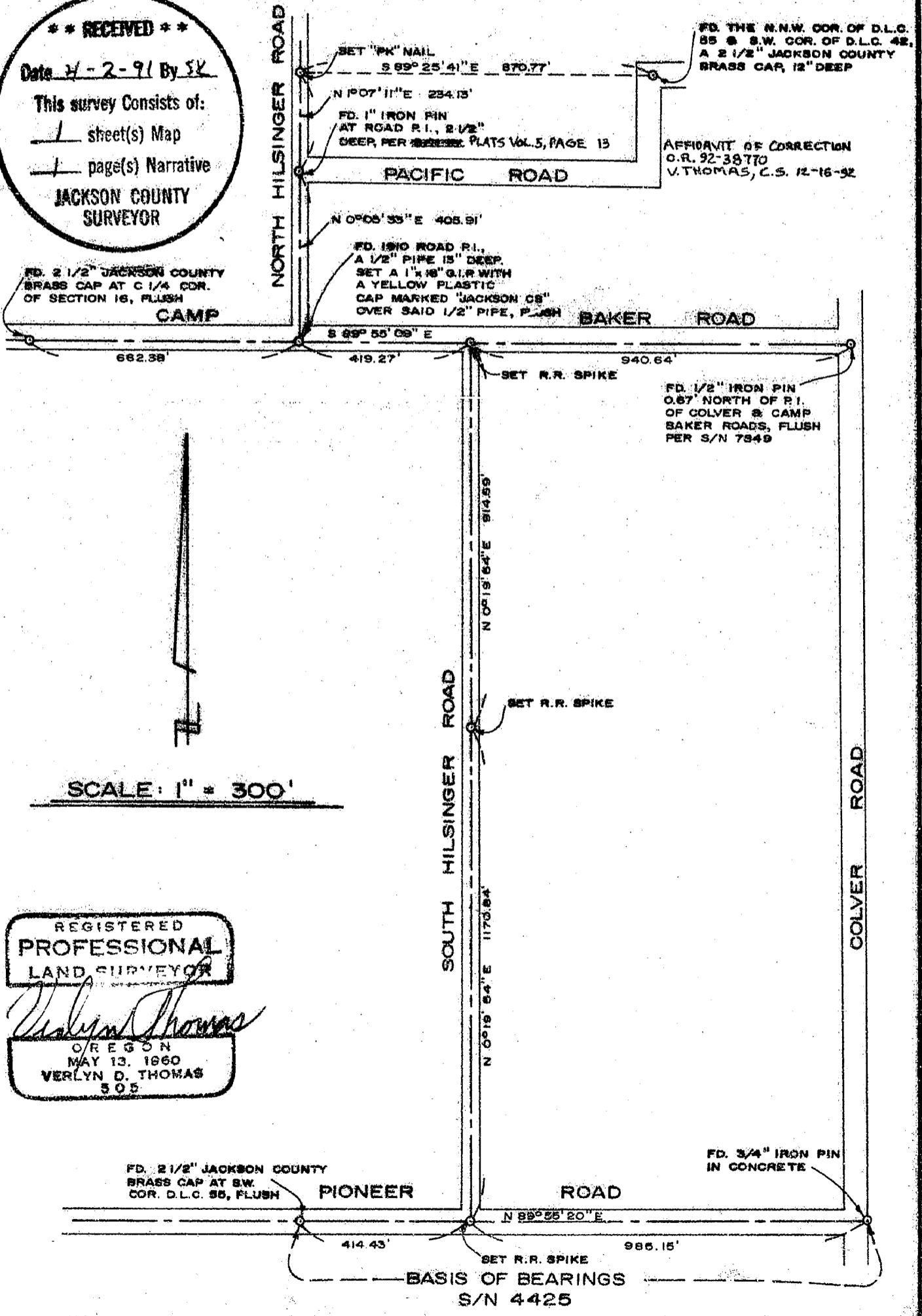

FD. 2 1/2" JACKSON COUNTY BRASS CAP AT C 1/4 COR. OF SECTION 16, FLUSH
CAMP



SCALE: 1" = 300'

REGISTERED
PROFESSIONAL
LAND SURVEYOR

Verlyn D. Thomas

OREGON
MAY 13, 1960
VERLYN D. THOMAS
505

12459

Survey No. 12459

**SURVEY NARRATIVE TO COMPLY WITH CHAPTER 209 PARAGRAPH 250
OREGON REVISED STATUTES**

SURVEY FOR: Department of Public Works
200 Antelope Road
White City, Oregon

SURVEY BY: Verlyn Thomas
Jackson County Surveyor

DATE: November, 1990 Job No. 89-24

LOCATION: Southeast Quarter of Section 16, Township 38 South, Range 1 West
of the Willamette Meridian in Jackson County, Oregon.

PURPOSE: To determine the physical location of an existing roadway
running between Camp Baker Road and Pioneer Road.

PROCEDURE: Established centerline of Camp Baker Road from the monumented
Southwest corner of Donation Land Claim No. 55 and the 3/4" iron pin on the
east line of Colver Road, said pin established by Survey No. 4425. Set rail-
road spikes as shown on the accompanying plat.

BASIS OF BEARING: Survey No. 4425.

