

12447

SEC. COR., FD. S/N 1324 2"  
G.I. PIPE, 4 B.T.'S.

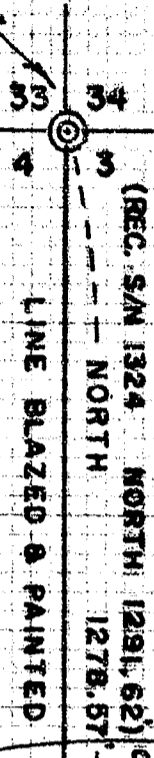

NE 1/4 NE 1/4



N 1/4 COR. AS SET BY S/N  
1324, FD. 1" I. PIPE, 2 B.T.'S.

\*\* RECEIVED \*\*  
Date 3-27-91 By JK  
This survey consists of:  
 Sheet(s) Map  
 Page(s) Narrative  
JACKSON COUNTY  
SURVEYOR

**LEGEND & NOTES:**

O OR © FOUND MONUMENT.

S/N SURVEY NO.

NOTE SEPARATE NARRATIVE WITH THIS MAP

THIS SURVEY & MAP WAS COMPLETED FOR  
THE EXCLUSIVE USE OF TED ELLIOTT.

REGISTERED  
PROFESSIONAL  
LAND SURVEYOR

*Robert M. Thompson*

OREGON  
SEP. 21, 1977  
ROBERT M. THOMPSON  
1968

DEPENDENT RESURVEY OF THE EAST LINE OF THE  
NE 1/4 NE 1/4 OF SECTION 4, T37S, R4W, W. MERIDIAN,  
JACKSON COUNTY, OREGON.

SCALE: 1 INCH = 300 FEET

MARCH 19, 1991.

ROBT. M. THOMPSON & ASSOC.

12447

Mail:  
1140 ACACIA LANE  
GRANTS PASS, OR 97527

Office:  
233 N. E. "B" STREET

**ROBERT M. THOMPSON**  
Consulting Engineer, Surveyor, Forester

TELEPHONE 476-3269

**12447**

**DEPENDENT RESURVEY OF THE EAST LINE OF THE  
NE 1/4 NE 1/4 OF SECTION 4, T37S, R4W, W.M.,  
JACKSON COUNTY, OREGON**

Narrative Description to comply with Par. 209.250, O.R.S.  
(Note: 1 Map Sheet with this narrative)

BY: Robert M. Thompson & Assoc., 1140 Acacia Ln., Grants Pass, OR 97527

FOR: Ted Elliott, P.O. Box 194, Rogue River, OR 97537

PURPOSE: To locate and mark said East Line, based on existing controlling monuments.

PROCEDURE: Survey No. (S/N) 1324, in 1958, had reset the not found corner of Sections 3, 4, 33 and 34, and set the North 1/16 corner for Sections 4 & 3, both by proportionate measurement. My survey traversed between said corner monuments, and computed and marked the true line between same. The marking consisted of blazed trees and setting of 48" wood laths, both painted with "Orange-Glo" paint, plus red flagging.

The bearing basis used was that shown on the S/N 1324 map for the East line of said NE 1/4 NE 1/4.

Bearing trees were found at said corners as follows:

Corner of Sections 3, 4, 33 & 34 found 2" G.I. Pipe and B.T.'s apparently surface-scribed, with dim scribe remnants visible.

- 15" Madronna S 72°45'E 17.5'
- 10" Madronna S 68°45'W 36.5', dead
- 13" Madronna N 57°15'E 24.3'
- 12" Madronna N 34°W 8.02' (rec. 8.25')

North 1/16 corner Sections 4 & 3 found 1" I. Pipe and B.T.'s

- 14" D. Fir N 76°W 24.95', healed face
- 36" D. Fir S 86°E 16.5', healed face

March 19, 1991

\*\* RECEIVED \*\*

Date 3-27-91 By SK

This survey Consists of:

1 sheet(s) Map

1 page(s) Narrative

**JACKSON COUNTY  
SURVEYOR**

**REGISTERED  
PROFESSIONAL  
LAND SURVEYOR**

*Robert M. Thompson*

**OREGON  
ROBERT M. THOMPSON  
1358**

LAND SURVEYING

ROADS

BRIDGES

DAMS

TRACT DESIGN

FOREST MANAGEMENT

TIMBER CRUISING AND APPRAISAL