

MAP OF SURVEY

12445

Located in the N.W. 1/4 of the N.E. 1/4
of Section 3, T.35 S., R.2 W., W.M.,
Jackson County, Oregon.

SURVEY FOR:

Mr. William D. Gelvin
P.O. Box 1274
Barrow, AK 99723

SURVEY BY:

L.J. Friar & Associates, P.C.
Consulting Land Surveyors
304 South Holly Street
Medford, Oregon 97501
Phone: (503) 772-2782

REGISTERED
PROFESSIONAL
LAND SURVEYOR

James E. Hibbs
OREGON
JULY 17, 1986
JAMES E. HIBBS
2234

LEGEND:

- ⊙ - Found County Surveyor brass capped monument and accessories.
- - Found 5/8" iron pin with plastic cap stamped DAVID A. EDWARDS RPLS2339 per RS 11711.
- - Set 5/8" x 24" iron pin with plastic cap stamped PLS 2234.
- - Line blazed and painted by this survey.
- () - Record data per RS 11711.

T.34 S., R.2 W., W.M.

BASIS OF BEARINGS:

N-S centerline Sec.3 per RS 11711.

DATE:

March 20, 1991

SCALE:

1" = 200'

** RECEIVED **
Date: 3-21-91 By: GF
This survey consists of:
1 sheet(s) Map
1 page(s) Narrative
JACKSON COUNTY
SURVEYOR

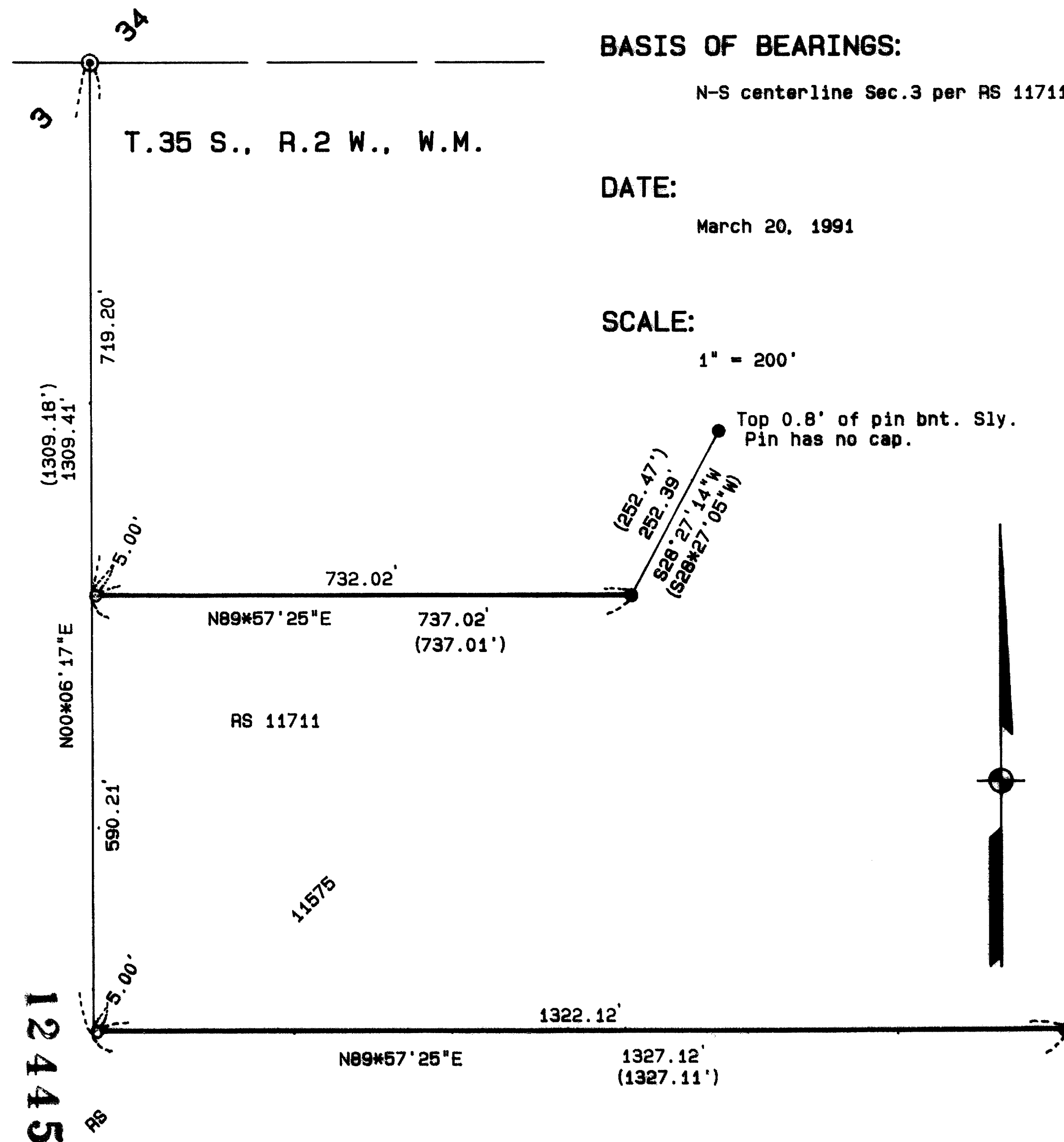

352W03 TL103

01-121

Survey No. 12445

Survey Narrative To Comply With O.R.S. 209.250

Survey For: Mr. William D. Gelvin
P.O. Box 1274
Barrow, AK 99723

Location: A portion of the N.W. 1/4 of the N.E. 1/4 of
Section 3, T.35 S., R.2 W., W.M., Jackson County,
Oregon.

Purpose: To survey, monument and blaze the North and South
lines of the client's property as requested.

Procedure: Tied to existing monuments set by RS 11711 and to
the N. 1/4 of Sec.3, as shown on the attached map.
Calculated the intersection points along the N-S
centerline of Sec.3 and set witness corners at the
N.W. and S.W. corners of the client's property
based upon the monuments found and map bearings as
shown on RS 11711. The client was informed that
should any other survey and subsequent subdivision
of Section 3 discover an error in the measurements
or subdivision of Section 3 as established by RS
11711, the corners and lines as marked by this
survey may be adversely affected. We were then
instructed to proceed with the survey. Those
corners found as well as those set are as shown on
the attached map.

Basis of Bearing: N-S Centerline Sec. 3 per RS 11711.

Date: March 20, 1991

T35S R2W SEC03 TL103

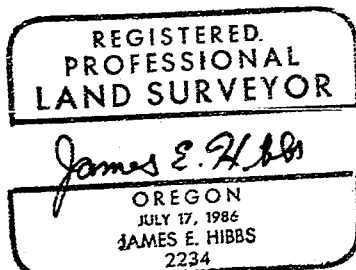
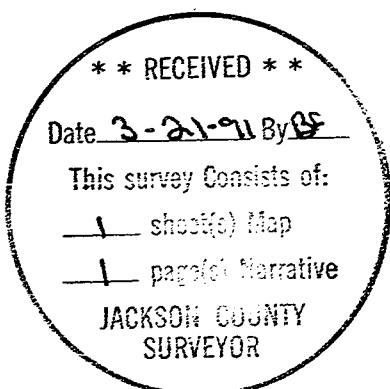

James E. Hibbs
L.J. Friar & Associates P.C.
Consulting Land Surveyors
304 South Holly Street
Medford, OR 97501
(503) 772-2782