

MAP OF SURVEY

Located in Lots 1, 2, 8, 9, Block 18, The Plat of the Town of Central Point, in the Northwest quarter of Section 11, Township 37 South, Range 2 West of the Willamette Meridian, Jackson County, Oregon.

for
GRANGE COOPERATIVE SUPPLY ASSOCIATION, INC.

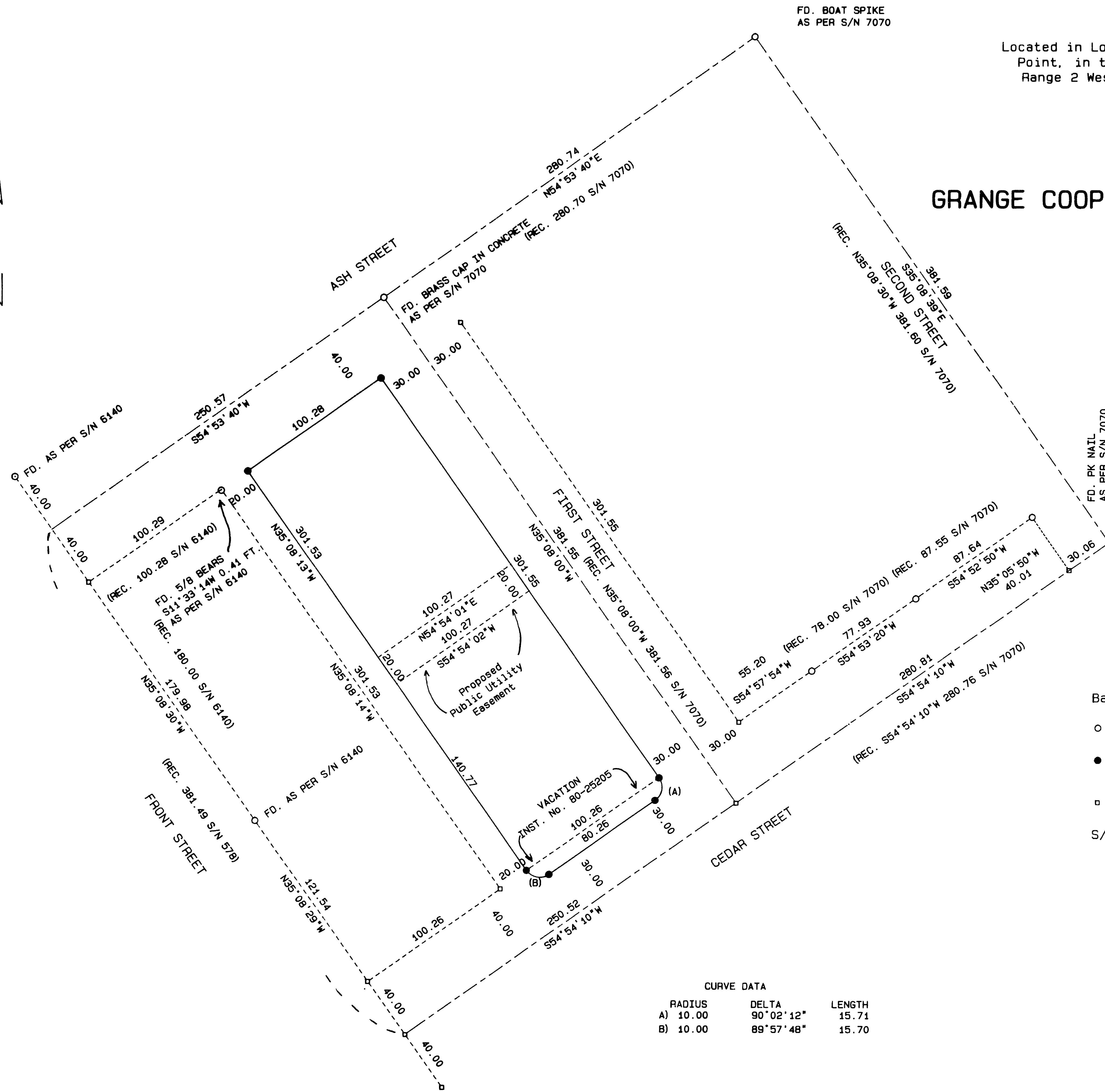

Basis of Bearing: Center Line of Ash Street as per S/N 7070.

- Found 5/8 inch iron pin or as described.
- Set 5/8 X 24 inch iron pin with yellow plastic cap marked "FARBER LS 2189".
- ◻ Computed point.

S/N Filed Survey Number

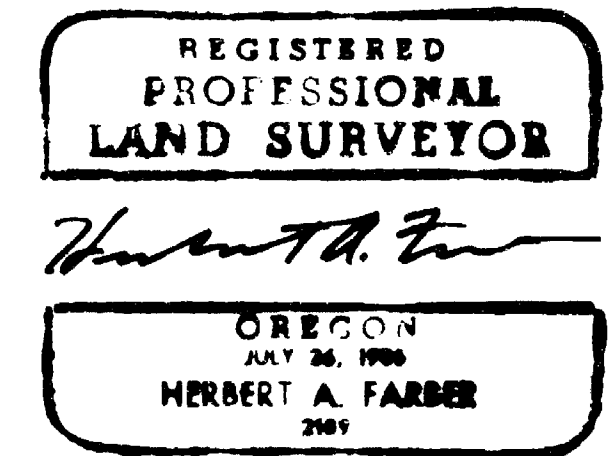
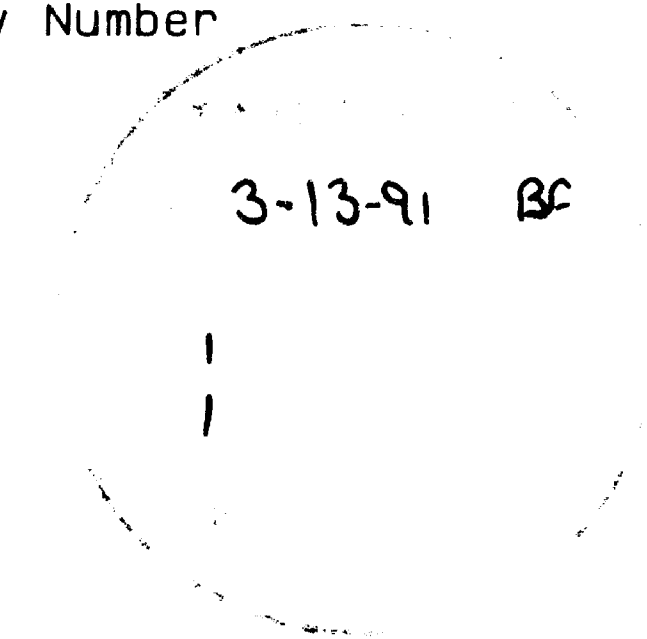

CURVE DATA		
RADIUS	DELTA	LENGTH
A) 10.00	90° 02' 12"	15.71
B) 10.00	89° 57' 48"	15.70

SURVEYED BY: FARBER SURVEYING
P.O. BOX 5286
CENTRAL POINT, OREGON 97502

OFFICE:
843 EAST MAIN STREET, SUITE 110
MEDFORD, OREGON 97504
PHONE: (503) 776-0846

COMPUTED BY: HAF
SCALE: 1 inch : 50 feet
DATE: 13 MAR 1991

ROTATION: 0°
ORIGIN: 9450.000 N 9700.000 E
JOB No.: 0181-91

Survey No. 12441

SURVEY NARRATIVE TO COMPLY WITH O.R.S. 209.250

Survey for: Grange Cooperative Supply Association, INC.
P.O. Box 3637
Central Point, Oregon 97502

Location: Located in Lots 1, 2, 8, 9, Block 18, The
Plat of the Town of Central Point, in the
Northwest quarter of Section 11, Township 37
South, Range 2 West of the Willamette
Meridian, Jackson County, Oregon.

Purpose: To survey and monument the above described
parcel.

Procedure: I tied the controlling monuments as shown on
the accompanying map. An effort was made to
recover the concrete monument with a brass
plug called for in Filed Survey No. 578 at the
center line of Cedar Street and west line of
Front Street. At the computed position a hole
was excavated to the depth of two feet with
nothing found. All other monumentation
recovered and tied fit closely with records.
It is my belief that the monument has been
obliterated. I therefor used the intersection
of the existing monumentation for the center
line of Cedar Street. Monuments were
established as shown on the attached map.

Bearing is based on the center line of Ash
Street as per Filed Survey No. 7070.

Surveyed by: Farber Surveying
P.O. Box 5286
Central Point, Oregon 97502

Date: March 13, 1991

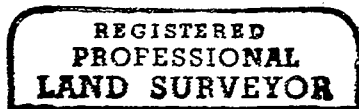

Herbert A. Farber

