

1244

1244

Survey For  
 CARL WIMBERLY & JOHN HAMACHER  
 Located in Secs. 33 & 34,  
 T.37S.R.1W., W.M.  
 By: Mark E. Boyden May 1959.

N.W. cor. D.L.C. No. 57  
 (Also Road P.I.)  
 Fd. 2" iron pipe

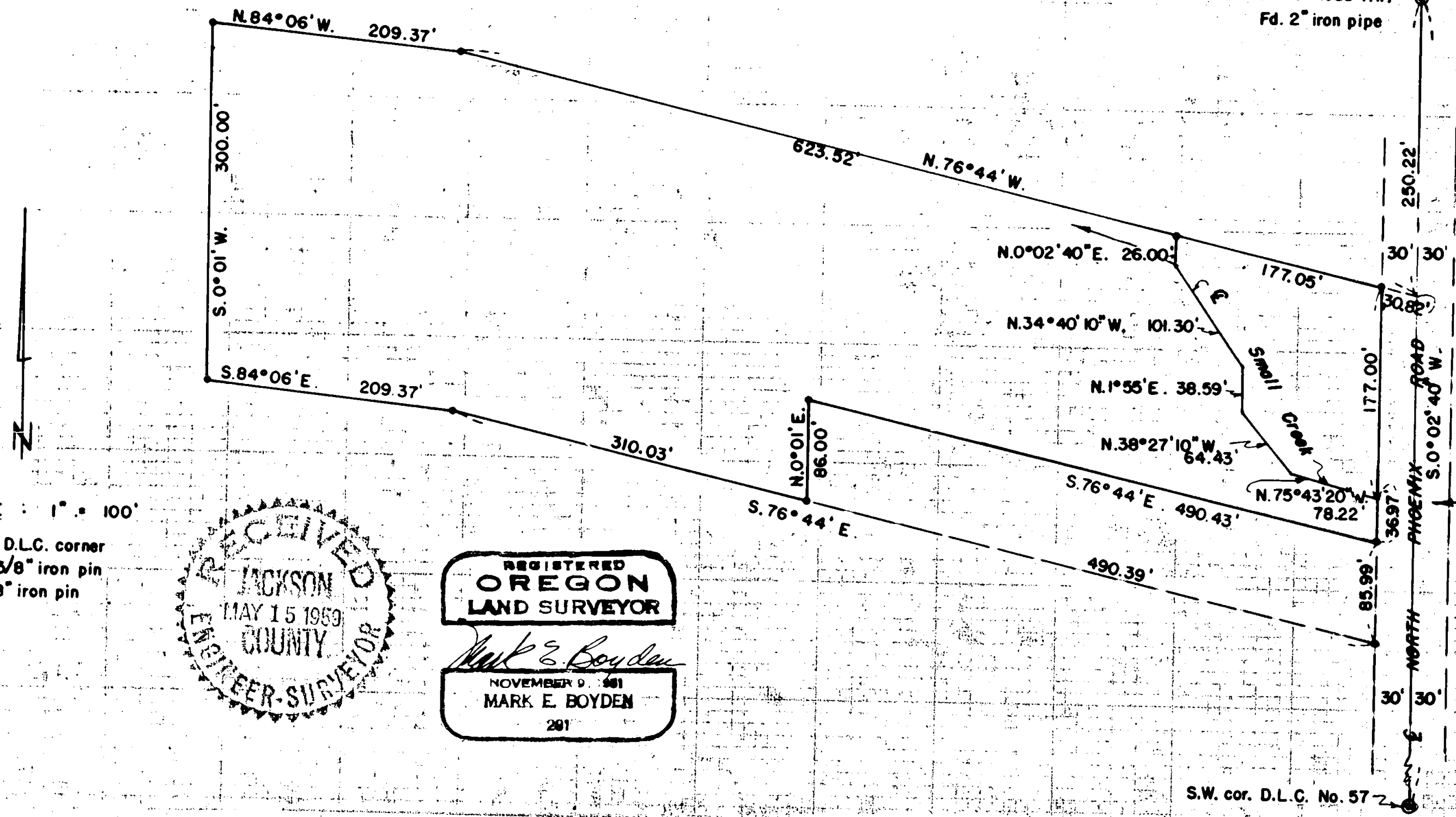

SCALE : 1" = 100'

- Found D.L.C. corner
- Found 5/8" iron pin
- Set 5/8" iron pin

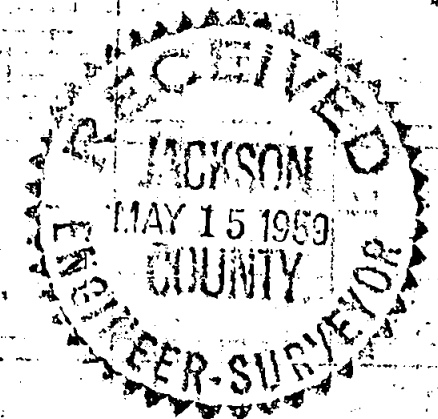

REGISTERED  
 OREGON  
 LAND SURVEYOR

*Mark E. Boyden*

NOVEMBER 9 1951  
 MARK E. BOYDEN  
 281

S.W. cor. D.L.C. No. 57

Survey Narrative to Comply With Paragraph 209.250  
Oregon Revised Statutes

FOR: Carl Wimberly and John Hamacher

PURPOSE: To monument and describe the Bowman property (See Jackson County Deed Record Volume 358, Page 151) in two parcels as directed, being located in Sections 33 and 34, Township 37 South, Range 1 West.

PROCEDURE:

The outside boundaries of the overall tract (See Jackson County Deed Record Volume 358, Page 148) were determined and monumented on Recorded Survey No. 1053. The position of the exception in the Southeast corner of the overall tract was then calculated from aforesaid controls.

Found the iron pins as set on Recorded Survey No. 1053 and monumented the parcels as shown.

May 1959.

