

12483

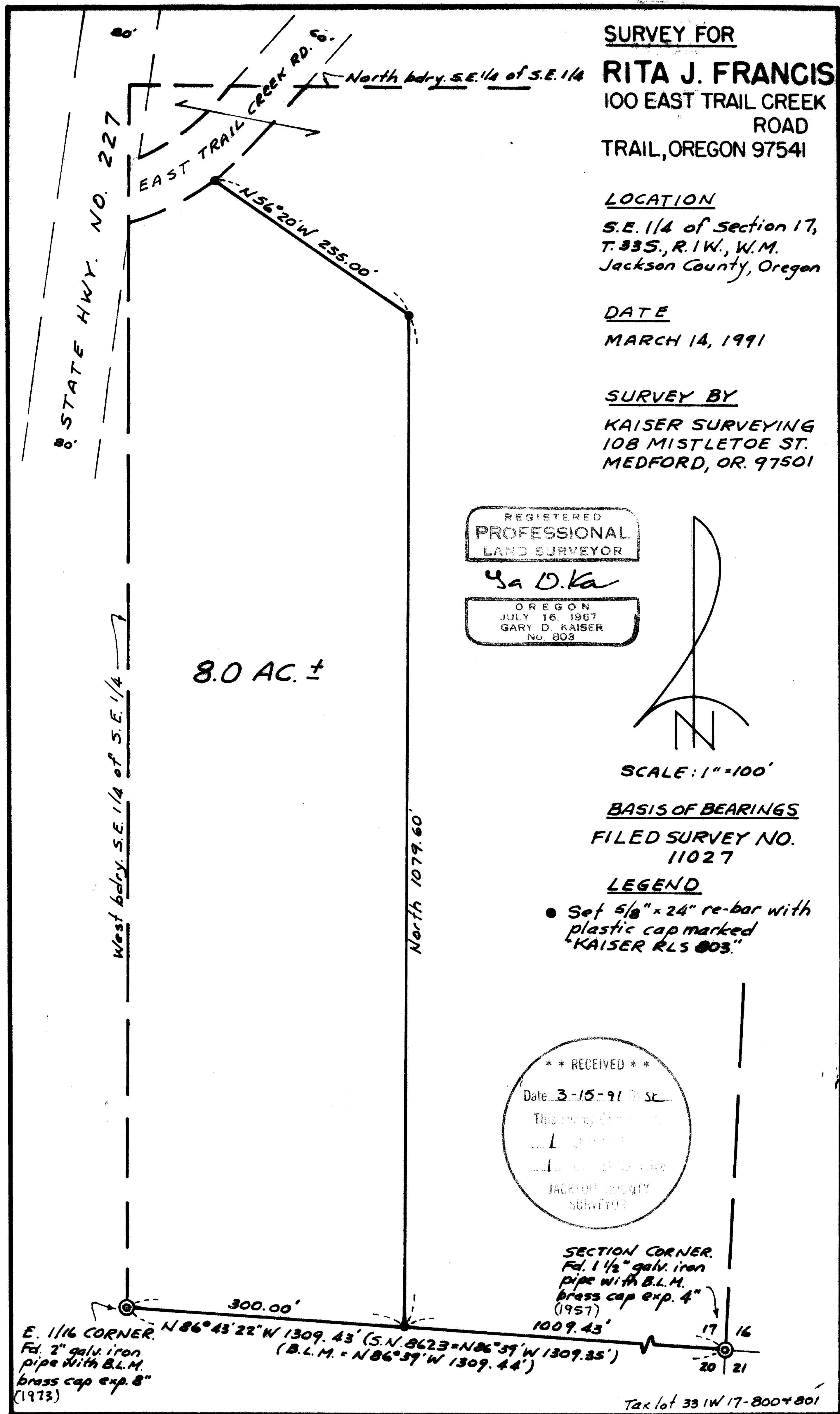

12483

GARY D. KAISER
R.P.L.S. ORE. 803
C.W.R.E. ORE. 73

KAISER SURVEYING
108 MISTLETOE STREET
MEDFORD, OREGON 97501

PHONE
MEDFORD (503) 779-8040
SHADY COVE (503) 878-3995

SURVEY NO. 12433

SURVEY NARRATIVE TO COMPLY WITH O.R.S. 209.250

SURVEY FOR: RITA J. FRANCIS
100 EAST TRAIL CREEK ROAD
TRAIL, OREGON 97541

SURVEY BY: KAISER SURVEYING
108 MISTLETOE STREET
MEDFORD, OREGON 97501

LOCATION: SE ¼ OF SECTION 17,
T.. 33 S., R. 1 W., W.M.
JACKSON COUNTY, OREGON

BASIS OF BEARINGS: FILED SURVEY NO. 11027

DATE: MARCH 14, 1991

PURPOSE: To monument the new boundary approved by Lot-Line Adjustment County File No. 91-13-LLA and to prepare descriptions of the adjusted tax lots.

PROCEDURE: Utilizing E.D.M. equipment tied the B.L.M. monuments found set for the SE corner of Section 17 and the E 1/16 corner on the South boundary of Section 17 verifying the distance between said monuments established on Filed Survey No. 11027.

The centerline stripe of East Trail Creek Road was used for control to compute the right-of-way lines.

The new boundary was monumented as shown on the annexed map.

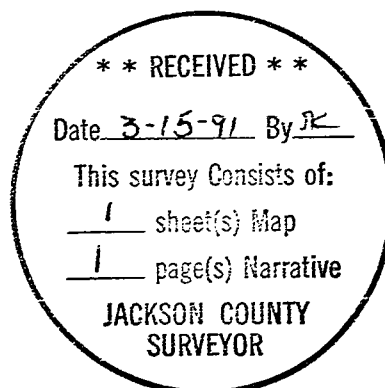

G. D. Kaiser

