

**SURVEY FOR**  
**PATRICIA E. LYDIC**  
 13 SYKES CREEK ROAD  
 ROGUE RIVER, OREGON 97537

REGISTERED  
**PROFESSIONAL**  
 LAND SURVEYOR  
*G. D. Kaiser*  
 OREGON  
 JULY 16, 1987  
 GARY D. KAISER  
 NO. 803

12432

**LOCATION**  
 S.W. 1/4 OF SECTION 1  
 T. 35 S., R. 4 W., W.M.  
 JACKSON COUNTY, OREGON

**SURVEY BY**  
 KAISER SURVEYING  
 108 MISTLETOE ST.  
 MEDFORD, OREGON 97501

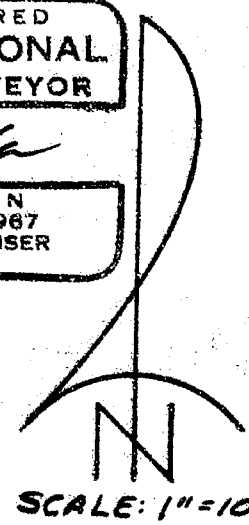

**DATE**  
 MARCH 14, 1991

- LEGEND**
- Found monument as indicated
  - Set 5/8" x 24" re-bar with plastic cap marked "KAISER RLS 803."

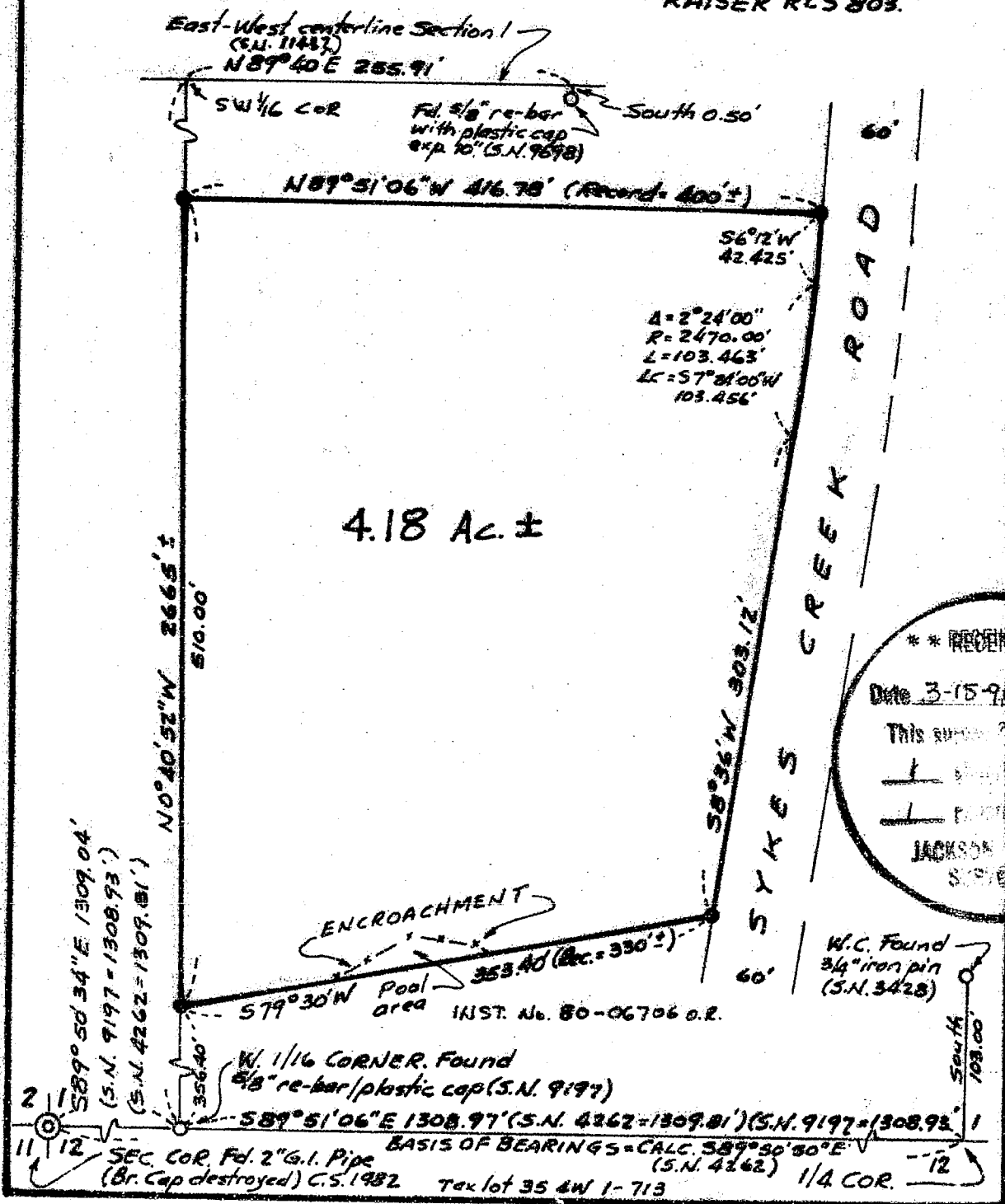

GARY D. KAISER  
R.P.L.S. ORE. 803  
C.W.R.E. ORE. 73

**KAISER SURVEYING**  
108 MISTLETOE STREET  
MEDFORD, OREGON 97501

PHONE  
MEDFORD (503) 779-8040  
SHADY COVE (503) 878-3995

SURVEY NO. 12432

SURVEY NARRATIVE TO COMPLY WITH O.R.S. 209.250

SURVEY FOR: PATRICIA E. LYDIC  
13 SYKES CREEK ROAD  
ROGUE RIVER, OREGON 97537

SURVEY BY: KAISER SURVEYING  
108 MISTLETOE STREET  
MEDFORD, OREGON

LOCATION: SW ¼ OF SECTION 1,  
T. 35 S., R. 4 W., W.M.  
JACKSON COUNTY, OREGON

BASIS OF BEARINGS: STRAIGHT LINE BETWEEN THE S. ¼ AND  
THE SW CORNER OF SECTION 1 PER  
SURVEY NO. 9197

DATE: MARCH 14, 1991

PURPOSE: To monument tract described in  
Instrument No. 75-12074, O.R.

PROCEDURE: Utilizing E.D.M. equipment tied  
monuments indicated as found, computed the desired tract  
boundaries and monumented the corners as shown. The  
centerline stripe of Sykes Creek Road was used for control to  
compute the right-of-way line.

