

12430

SURVEY FOR: JAMES LIVINGSTON

LOCATED IN THE S.W. 1/4 SEC. 33  
T. 39 S., R. 3 W., W.M.

JACKSON COUNTY, OREGON

FEBRUARY 13, 1991.

SURVEY BY:

PAUL LEWIS  
2980 OAKRIDGE AVE.  
MEDFORD, OREGON.

BASIS OF BEARINGS:  
WEST LINE OF SEC. 33  
PER SURVEY #9670.

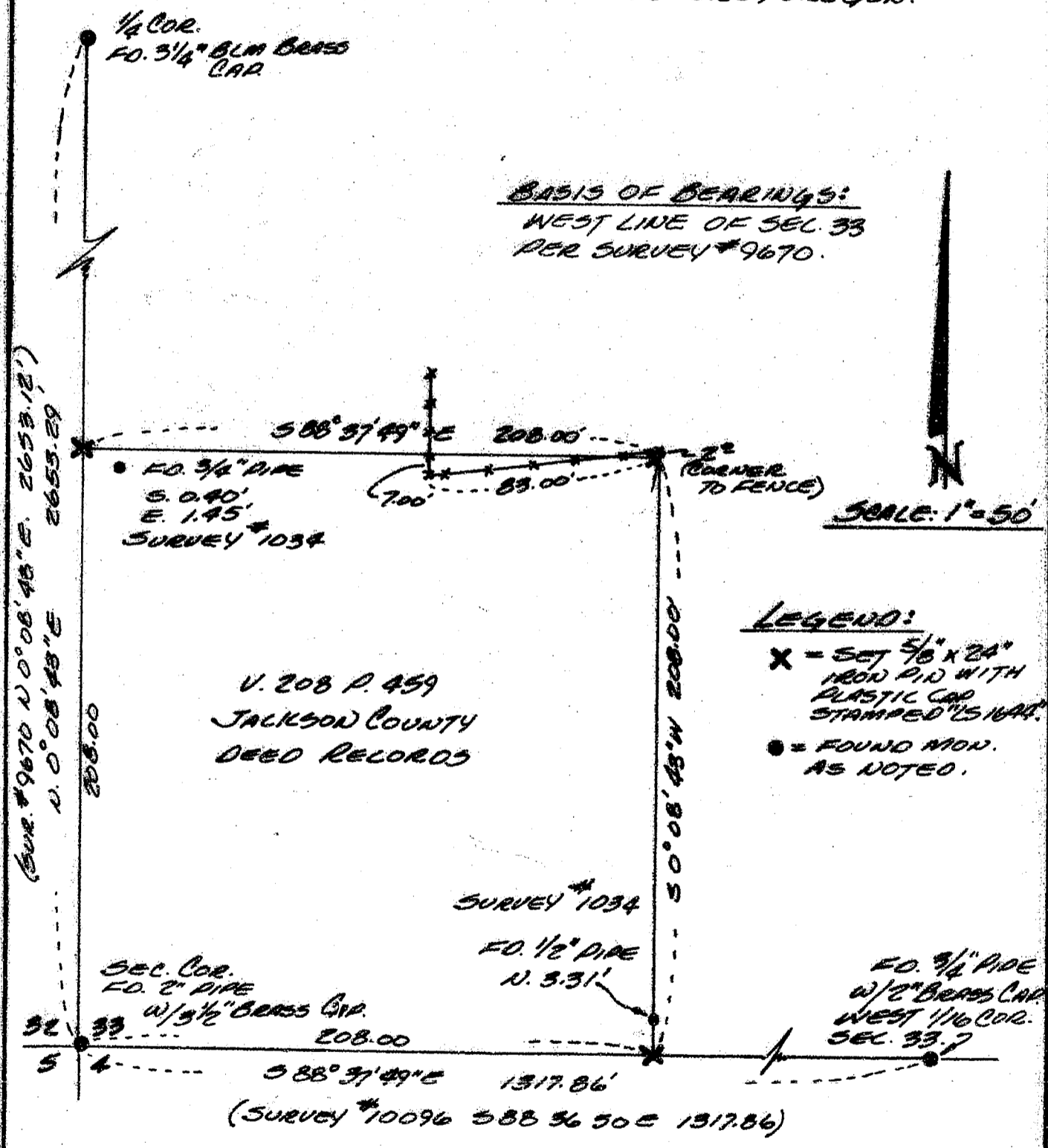

LEGEND:

- X = SET 5/8" X 24" IRON P.I.D WITH PLASTIC CAP STAMPED "LS 1644"
- = FOUND MON. AS NOTED.

REGISTERED  
PROFESSIONAL  
LAND SURVEYOR

*Paul D Lewis*

OREGON  
JULY 14, 1978  
PAUL D. LEWIS  
1644

\* \* RECEIVED \* \*

Mar 3-12-91 B. SL

This survey consists of:

- 1 sheet map
- 1 metal narrative

JACKSON COUNTY  
SURVEYOR

12430

SURVEY NO. 12430

SURVEY NARRATIVE TO COMPLY WITH PARAGRAPH 209.250  
OREGON REVISED STATUTES

SURVEY FOR: JAMES LIVINGSTON  
9041 UPPER APPLGATE ROAD  
JACKSONVILLE, OREGON 97530

SURVEY BY: PAUL LEWIS L.S. 1644  
2980 OAKRIDGE AVE.  
MEDFORD, OREGON 97501

DATE: FEBRUARY 15, 1991

PURPOSE: TO SURVEY AND MONUMENT THAT CERTAIN PARCEL OF  
LAND DESCRIBED IN VOL. 208 PAGE 459, JACKSON  
COUNTY DEED RECORDS.

PROCEDURE: UTILIZING THE MONUMENT SET ON RECORDED SURVEY  
NO. 10096 AND THE MONUMENTS FOUND ON RECORDED  
SURVEY NO. 9670, I SET 5/8" X 24" IRON PINS AS  
SHOWN ON THE ACCOMPANYING MAP.

BASIS OF BEARING: SURVEY NO. 9670

39-3W-33 TL 1600

REGISTERED  
PROFESSIONAL  
LAND SURVEYOR

*Paul D. Lewis*

OREGON  
JULY 14, 1978  
PAUL D. LEWIS  
1644

