

1243

1243

Survey For  
**JOHN DELLENBACK**  
 Located in Secs. 33 & 34,  
 T.35S.R.1W., W.M.  
 By: Mark E. Boyden  
 Apr. 1959.

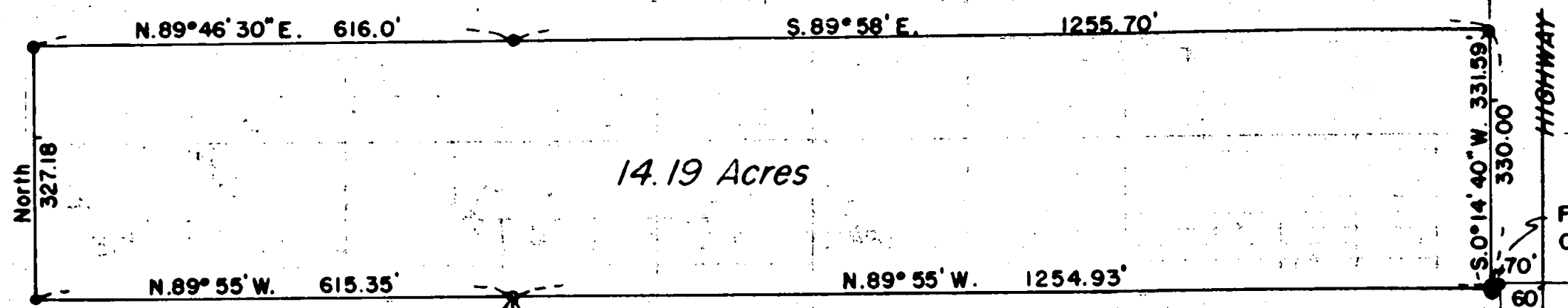

14.19 Acres

North  
327.18

N.89°46'30\" E. 616.0'

S.89°58' E. 1255.70'

N.89°55' W. 615.35'

N.89°55' W. 1254.93'

S.0°14'40\" W. 331.59'

330.00

Fd. 2\" galv. iron pipe

N.0°02'10\" W. 1324.0'

Fd. 1-1/2\" i. pipe

O.S.H.D. Sta.  
1817+00

Fd. i. pins  
O.S.H.D. Sta.  
1824+04

HIGHWAY  
STATE

REGISTERED  
**OREGON**  
 LAND SURVEYOR

*Mark E. Boyden*

NOVEMBER 9 1951  
**MARK E. BOYDEN**  
 281

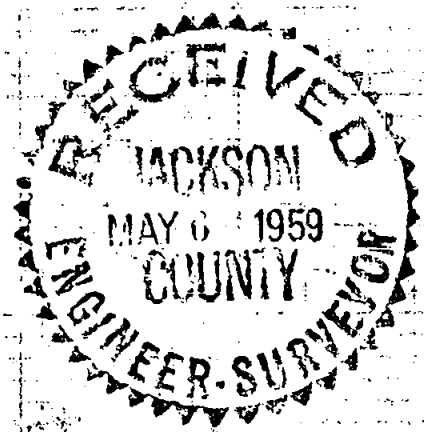

SCALE: 1" = 200'

- ⊙ Re-estab. Gov't. cor.
- Set 5/8" iron pin
- Found iron pipe

Survey Narrative to Comply With Paragraph 209.250  
Oregon Revised Statutes

SURVEY FOR: John Dellenback

PURPOSE: To monument a parcel to be transferred by B. A. Clark, being located in Sections 33 and 34, Township 35 South, Range 1 West.

PROCEDURE: The Clark property is presently described as "The South 10 acres of the Northwest 1/4 of the Southwest 1/4 of Section 34 and the East 5 acres of the South 10 acres of the Northeast 1/4 of the Southeast 1/4 of Section 33, Township 35 South, Range 1 West, less land within the Crater Lake Highway".

It was explained to the grantor that a legal subdivision of both Sections 33 and 34 would be required to make a legal survey of this property. Because of the prohibitive survey cost, it was decided that the tract should be monumented on agreed upon boundaries with the surrounding neighbors, and then the necessary quit-claim deeds be prepared to clarify the subject property.

Monumented and described the tract as shown, taking a solar observation to determine the bearings.

May 1959

