

12426

Date: March 7, 1991

Survey for

Jackson County Parks & Recreation  
Department

Jackson County Courthouse  
Medford, Oregon 97501

Survey by

Boyden Surveyors  
108 Mistletoe  
Medford, Oregon  
97501

Legend

- Found 3/4" Iron pin set on F.S. 5014
- Set 5/8" x 30" Rebar with red plastic cap stamped "BOYDEN RLS 281"

Location

Lot 10, 11 & 12 Pepper & Taylor Subdiv.  
D.L.C. No. 40 West-Half Section 4  
T.38S., R.1W., W.M.  
Jackson County, Oregon

Basis of Bearings  
Filed Survey No. 5014

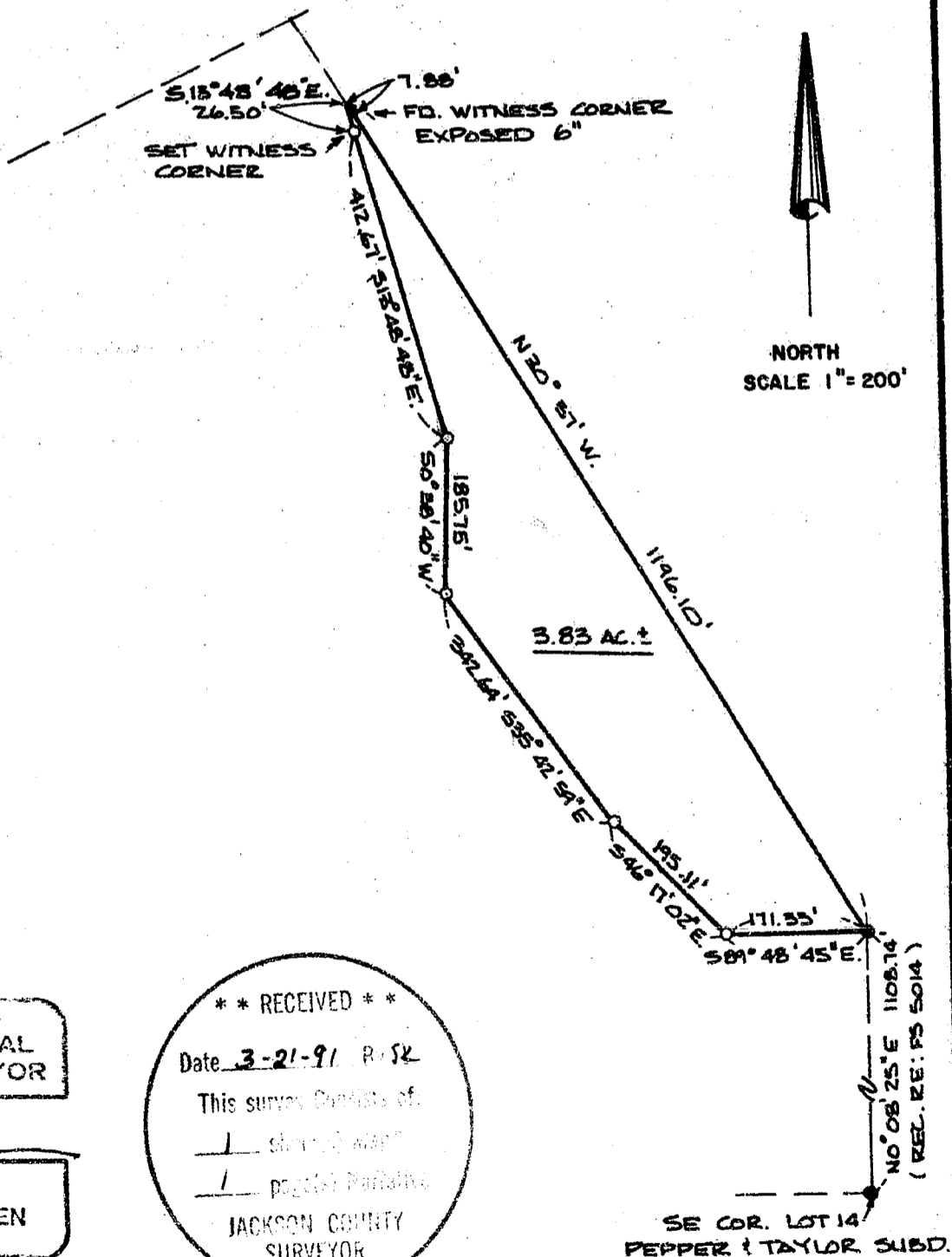

REGISTERED  
PROFESSIONAL  
LAND SURVEYOR

*Mark E. Boyden*  
OREGON  
NOV. 9, 1981  
MARK E. BOYDEN  
281

\*\* RECEIVED \*\*  
Date 3-21-91 R/SK  
This survey consists of  
1 sheet of map  
1 page of plat  
JACKSON COUNTY  
SURVEYOR

12426

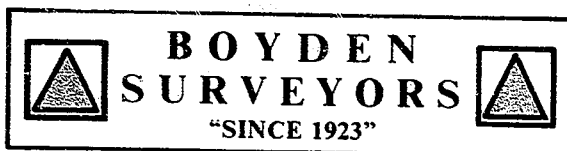

MARK E. BOYDEN  
R.P.L.S. ORE. 281  
108 MISTLETOE ST., MEDFORD, OREGON 97501  
PHONE (503) 773-6000

SURVEY NO. 12426

SURVEY NARRATIVE TO COMPLY WITH O.R.S. 209.250

SURVEY FOR: JACKSON COUNTY PARKS AND RECREATION DEPARTMENT COURTHOUSE MEDFORD, OREGON 97501

SURVEY BY: BOYDEN SURVEYORS 108 MISTLETOE STREET MEDFORD, OREGON 97501

LOCATION: LOTS 10, 11 & 12 OF PEPPER AND TAYLOR SUBDIVISION, DONATION LAND CLAIM NO. 40 IN THE WEST-HALF OF SECTION 4, TOWNSHIP 38 SOUTH, RANGE 1 WEST OF THE WILLAMETTE MERIDIAN IN JACKSON COUNTY, OREGON.

BASIS OF BEARINGS: FILED SURVEY NO. 5014

DATE: MARCH 4, 1991

PURPOSE: To monument and describe a tract proposed to be conveyed to Jackson County by Lino S. and Mary F. Vieira, being located in the Easterly portion of the Vieira property described in Jackson County Title Company Order No. L-40444 dated March 22, 1990 and being adjacent to Jackson County property.

PROCEDURE: From monuments found set on Filed Survey No. 5014, traversed by E.D.M. equipment the new boundary desired, monumenting and describing same as shown on the map to accompany this report.

