

MAP OF SURVEY

Being a portion of the W. 1/2 of Lot 2 of
 SPRINGBROOK SUBDIVISION, located in the
 N.W. 1/4 of Sec. 17, T.37 S., R.1 W., W.M.,
 City of Medford, Jackson County, Oregon.

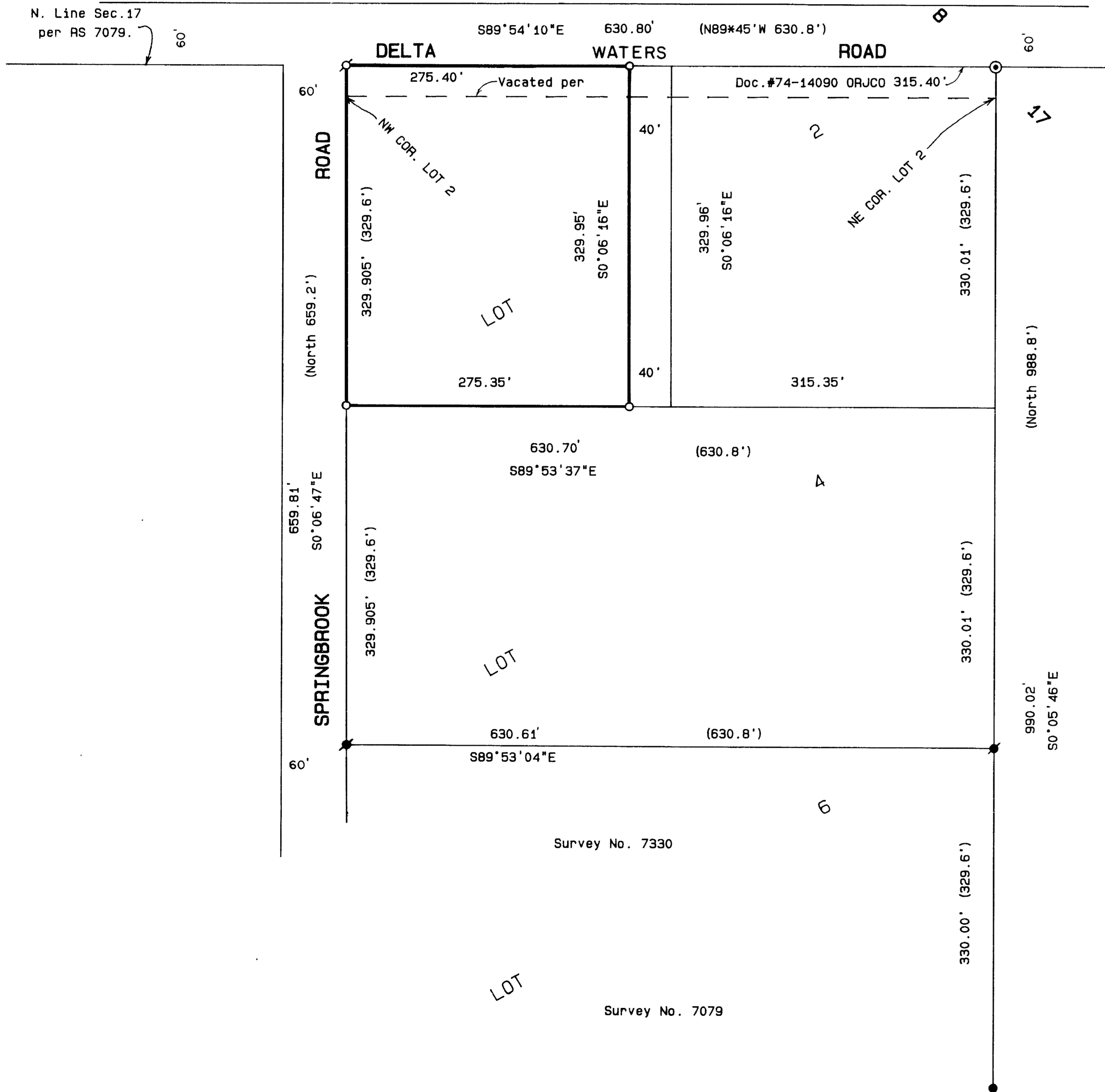

SURVEY FOR:

Truth Tabernacle Church
 2424 Delta Waters Road
 Medford, OR 97504

SURVEY BY:

L.J. Friar & Associates, P.C.
 Consulting Land Surveyors
 304 South Holly Street
 Medford, Oregon 97501
 Phone: (503) 772-2782

LEGEND:

- ⊙ = Found County Surveyor Brass Capped monument and accessories.
- = Fd. 5/8" iron pin with plastic cap stamped FRIAR PLS961 per RS 7079.
- ⚡ = Fd. 5/8" iron pin.
- () = Record data per Official plat of Springbrook Subd.
- ORJCO = Official Records of Jackson County, Oregon.
- ⚡ = Set Brass tag stamped LS2234 in lead in sidewalk.
- = Set 5/8" x 24" iron pin with plastic cap stamped PLS 2234.

BASIS OF BEARINGS:

N. line Sec. 17 per Survey No. 7079.

DATE OF SURVEY:

February 20, 1991

SCALE:

1" = 100'

Stamp: ** RECEIVED **
 Date: 3-5-91
 Stamp: REGISTERED PROFESSIONAL LAND SURVEYOR
 James E. Hibbs
 OREGON
 JULY 17, 1986
 JAMES E. HIBBS
 2234

12423

SURVEY NO. _____

SURVEY NARRATIVE TO COMPLY WITH O.R.S. 209.250

SURVEY FOR: Truth Tabernacle Church
2424 Delta Waters Road
Medford, Oregon 97504

LOCATION: Being a portion of the W. 1/2 of Lot 2 of SPRINGBROOK
SUBDIVISION, located in the N.W. 1/4 of Sec. 17,
T.37 S., R.1 W., W.M., City of Medford, Jackson
County, Oregon.

PURPOSE: To survey and monument the corners of the client's
parcel of land.

PROCEDURE: Using control established by this office during Survey
Nos. 7079 and 7330, set corners as shown on the
attached map.

BASIS OF BEARING: N. line of Sec. 17 per RS 7079.

DATE: February 20, 1991

T37S R1W SEC17BA TL700

James E. Hibbs
L.J. Friar & Associates, P.C.
Consulting Land Surveyors
304 South Holly Street
Medford, OR 97501
(503) 772-2782

