

MAP OF SURVEY

Located in the S.W. 1/4 of Sec. 33, the S.E. 1/4 of Sec. 32, T.37 S., R.2 W., and in the N.E. 1/4, the N.W. 1/4 and the S.W. 1/4 of Sec. 5, T.38 S., R.2 W., W.M. Jackson County, Oregon.

SURVEY FOR:

Rogue Disposal, Inc.
135 West Main Street
Medford, OR 97501

SURVEY BY:

L.J. Friar & Associates, P.C.
Consulting Land Surveyors
304 South Holly Street
Medford, Oregon 97501
Phone: (503) 772-2782

LEGEND:

- ⊙ = Found County Surveyor Brass Capped monument and accessories.
- = Fd. 5/8" iron pin with plastic cap stamped FRIAR PLS961 per RS 12313.
- ✦ = Fd. 5/8" iron pin with plastic cap stamped McMahan PLS1913 per RS 11443.
- ✱ = Fd. 5/8" iron pin with plastic cap stamped DW EDWARDS PLS 741 per RS 11352.
- = Set 5/8" x 30" iron pin with plastic cap stamped PLS 961.
- () = Record data per G.L.O. notes.
- () = Record data as shown.

BASIS OF BEARINGS:

N. Line D.L.C. No. 95 per RS 12313.

DATE:

February 20, 1991

SCALE:

1" = 400'

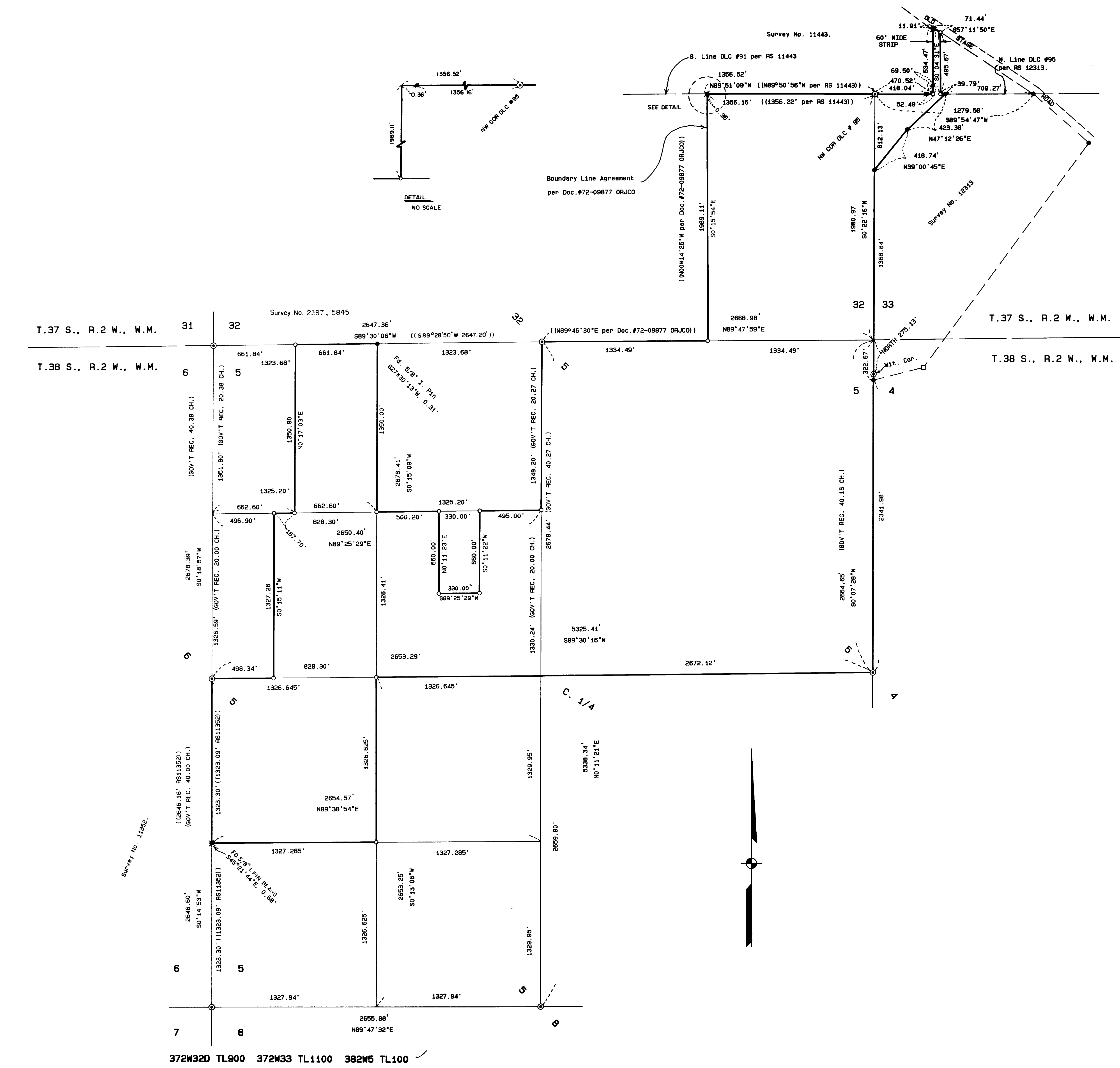
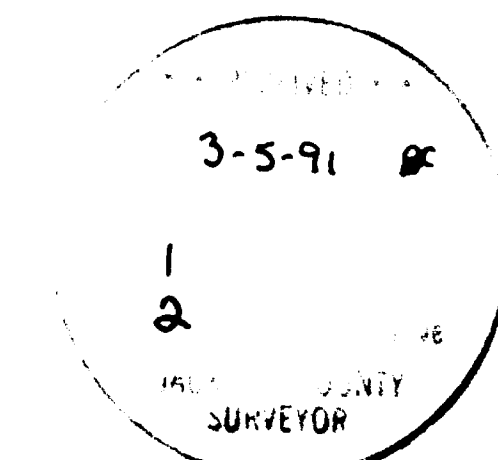

372W32D TL900 372W33 TL1100 382W5 TL100

12178

SURVEY NO. 12422

SURVEY NARRATIVE TO COMPLY WITH O.R.S. 209.250

SURVEY FOR: Rogue Disposal, Inc.
135 West Main Street
Medford, OR 97501

LOCATION: Being a portion of the S.E. 1/4 of Sec. 32, the S.W. 1/4 of Sec. 33 of T.37 S., R.2 W., the N.E. 1/4, and the W. 1/2 of Sec. 5 of T.38 S., R.2 W., W.M., all in Jackson County, Oregon.

PURPOSE: To survey and monument the corners of the client's property as requested by the client.

PROCEDURE: Tied in controlling section and one-quarter section corners and a 5/8 inch pin on the South line of D.L.C. No. 91 set by Survey No. 11443 into control and monuments established by this office during Survey No. 12313. Held deed angle per Doc.# 72-09877 ORJCO to establish the West line of TL 900. Held the East line of Survey No. 11443 as the West line of TL1100. Computed the subdivision of Sec. 5, and established the positions of the corners of TL100 per Doc.# 88-11562 ORJCO (TRACT E). At the subdivision corners set the following accessories were taken:

From the W.W. 1/64 corner common to Secs. 32 and 5:
A 30" W. Oak bears N.26° E., 25.8' mkd. 1/64S32BT.
A 12" Laurel bears S.23° E., 150.5' mkd. 1/64S5BT.
A 1/2" I. Pipe bears S.60° E., 3.70'.

From the E. 1/16 corner common to Secs. 32 and 5, :
A 9" W. Oak bears N.61° W., 19.8' mkd. E1/16S32BT.
An 8" Laurel bears S.19° E., 56.8' mkd. E1/16S5BT.

From the C.W.- N.W. 1/64 corner of Sec. 5:
A 5" W. Oak bears N.50° E., 18.2' mkd. 1/64S5BT.
An 11" Laurel bears N.76° W., 16.9' mkd. 1/64S5BT.

From the N.W. 1/16 corner of Sec. 5:
A 10" Laurel bears S.47° E., 16.0' mkd. NW1/16S5BT.
An 8" Laurel bears S.58° W., 7.2' mkd. NW1/16S5BT.

From the C.N. 1/16 corner of Sec. 5:

An 8" W. Oak bears N.57°E., 18.7' mkd. CN1/16S5BT.

A 7" W. Oak bears N.63°W., 39.1' mkd. CN1/16S5BT.

From the C.W. 1/16 corner of Sec. 5:

A 7" Fir bears S.56°W., 8.3' mkd. CW1/16S5BT.

An 8" Dbl. W. Oak bears N.38°W., 30.1'to mkd. fork
mkd. CW1/16S5BT.

From the S.W. 1/16 corner of Sec. 5:

A 5" W. Oak bears S.04°W., 4.8' mkd. SW1/16S5BT.

A 6" Fir bears S.66°W., 5.0' mkd. SW1/16S5BT.

BASIS OF BEARING: N. line D.L.C. #95 per Survey No. 12313.

DATE: February 20, 1991

372W32D TL900 372W33 TL1100 & 382W05 TL100

Larry J. Friar
L.J. Friar & Associates, P.C.
Consulting Land Surveyors
304 South Holly Street
Medford, OR 97501
(503) 772-2782

** RECEIVED **
Date 3-5-91 By LF
This survey Consists of:
_____ sheet(s) Map
2 page(s) Narrative
JACKSON COUNTY
SURVEYOR

REGISTERED
PROFESSIONAL
LAND SURVEYOR
Larry J. Friar
OREGON
JULY 16, 1971
LARRY J. FRIAR
961