

MAP OF SURVEY

LOCATED IN THE NORTHWEST QUARTER OF SECTION 36, TOWNSHIP 39 SOUTH, RANGE 1 EAST OF THE WILLAMETTE MERIDIAN, JACKSON COUNTY, OREGON

for

STONE FOREST INDUSTRIES

3/4 INCH IRON PIN BEARS REC. NORTH 0.06 FT AND EAST 0.46 FT AS PER FILED SURVEY No. 4268 (REC. N 89°56'55" E 1312.05 FILED SURVEY No. 4268) 1311.65 25 1/4

20° BLACK OAK BRS. S 36°39' E S89°53'26"W 36.8 FT. CENTER TREE AT BASE, HEALED BLAZES REC. S 38°15' E 36.93 FT S/N 3365 36

3/4 INCH IRON PIN WITH BRASS CAP AS PER FILED SURVEY No. 3365

TAX LOT 400 80.04 ACRES

BASIS OF BEARING: NORTH SOUTH CENTER LINE AS PER FILED SURVEY No. 11940.

- FOUND 5/8 INCH IRON PIN AS PER FILED SURVEY No. 11940
- FOUND MONUMENT AS DESCRIBED
- COMPUTED CORNER

DATE: FEBRUARY 1, 1991

SCALE: 1" = 200'

2 INCH GALVANIZED IRON PIPE WITH 2 1/2 INCH BRASS CAP IN MOUND OF STONE, EXPOSED 4 INCHES

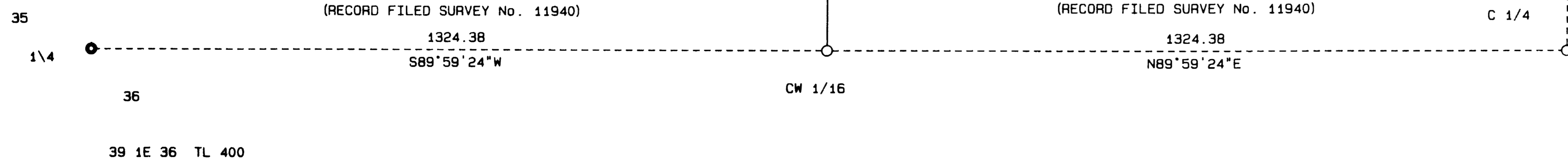

MARKED

LINES

(RECORD FILED SURVEY No. 11940)



REGISTERED PROFESSIONAL LAND SURVEYOR

Herbert A. Farber

OREGON JULY 26, 1983 HERBERT A. FARBER 2107

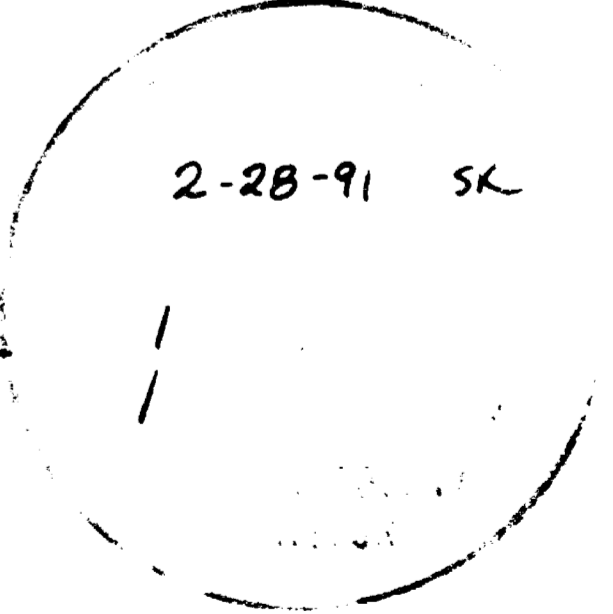

SURVEYED BY: FARBER SURVEYING P.O. BOX 5286 CENTRAL POINT, OREGON 97502

OFFICE: 843 EAST MAIN STREET, SUITE 110 MEDFORD, OREGON 97504 PHONE: (503) 776-0846

COMPUTED BY: HAF SCALE: 1 inch : 200 feet DATE: 28 FEB 1991

ROTATION: 0° ORIGIN: 18960.000 N 20900.000 E JOB No.: 0180-91

39 1E 36 TL 400

Survey No. 12414

SURVEY NARRATIVE TO COMPLY WITH O.R.S. 209.250

Survey for: Stone Forest Industries
P.O. Box 820
Medford, Oregon 97501

Location: Located in the northwest quarter of Section
36, Township 39 South, Range 1 East of the
Willamette Meridian, Jackson County, Oregon.

Purpose: To mark the lines as shown on the accompanying
map.

Procedure: I utilized existing control established by
this office and re-traced the previously
surveyed north line. I marked the lines with
blazes painted red and a yellow tag scribed
P/L \pm 1 foot of line. No corners were set on
this survey.

Bearing is based on the north south center
line as per Filed Survey No. 11940.

Surveyed by: Farber Surveying
P.O. Box 5286
Central Point, Oregon 97502

Date: February 1, 1991

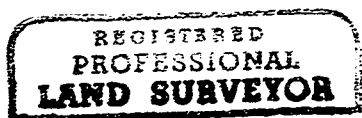

Herbert A. Farber

