

12411

MAP OF SURVEY

Located in Sec. 22,
T. 38 S., R. 3 E., W.M.
Jackson County, Oregon

Scale: 1" = 1000'
Weyerhaeuser Company
Klamath Falls, Oregon
February 13, 1991
Dennis L. Brandt

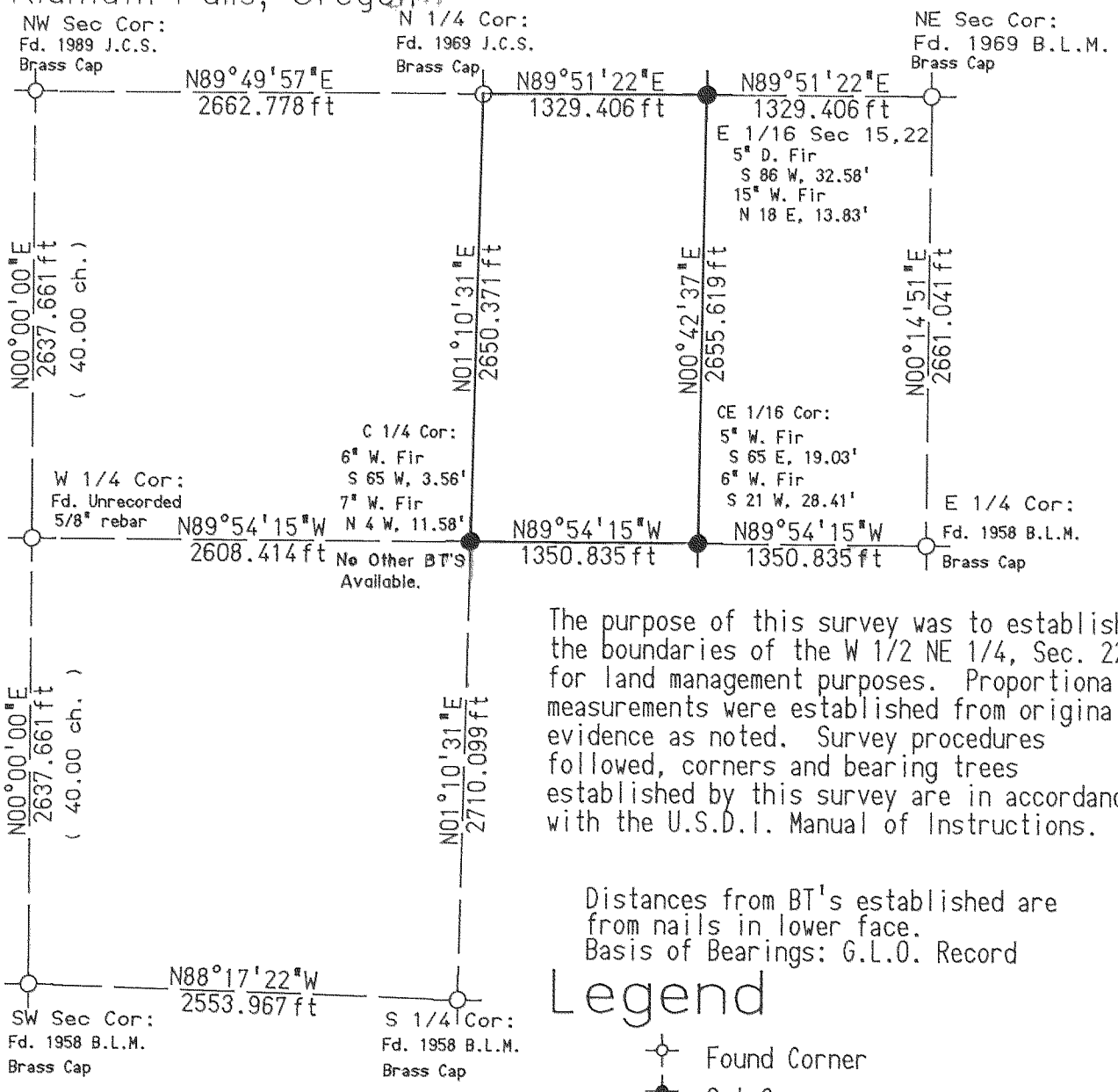

The purpose of this survey was to establish the boundaries of the W 1/2 NE 1/4, Sec. 22 for land management purposes. Proportional measurements were established from original evidence as noted. Survey procedures followed, corners and bearing trees established by this survey are in accordance with the U.S.D.I. Manual of Instructions.

Distances from BT's established are from nails in lower face.
Basis of Bearings: G.L.O. Record

Legend

- Found Corner
- Set Corner:
- 2" Surv-cap on a 5/8" X 30" Rebar
- Lines established this survey.
- () G.L.O. Record

** RECEIVED **
 Date 2-27-91 By BC
 This survey consists of:
 1 Plan
 0 Narrative
 JACSON COUNTY
 SURVEYOR

REGISTERED
 PROFESSIONAL
 LAND SURVEYOR
Dennis L. Brandt
 OREGON
 SEPT. 23, 1977
 DENNIS L. BRANDT
 1138

12411