

MAP OF SURVEY

Located in the N.E. 1/4 of the N.E. 1/4
of Sec. 29, T.35 S., R.2 W., W.M.,
Jackson County, Oregon.

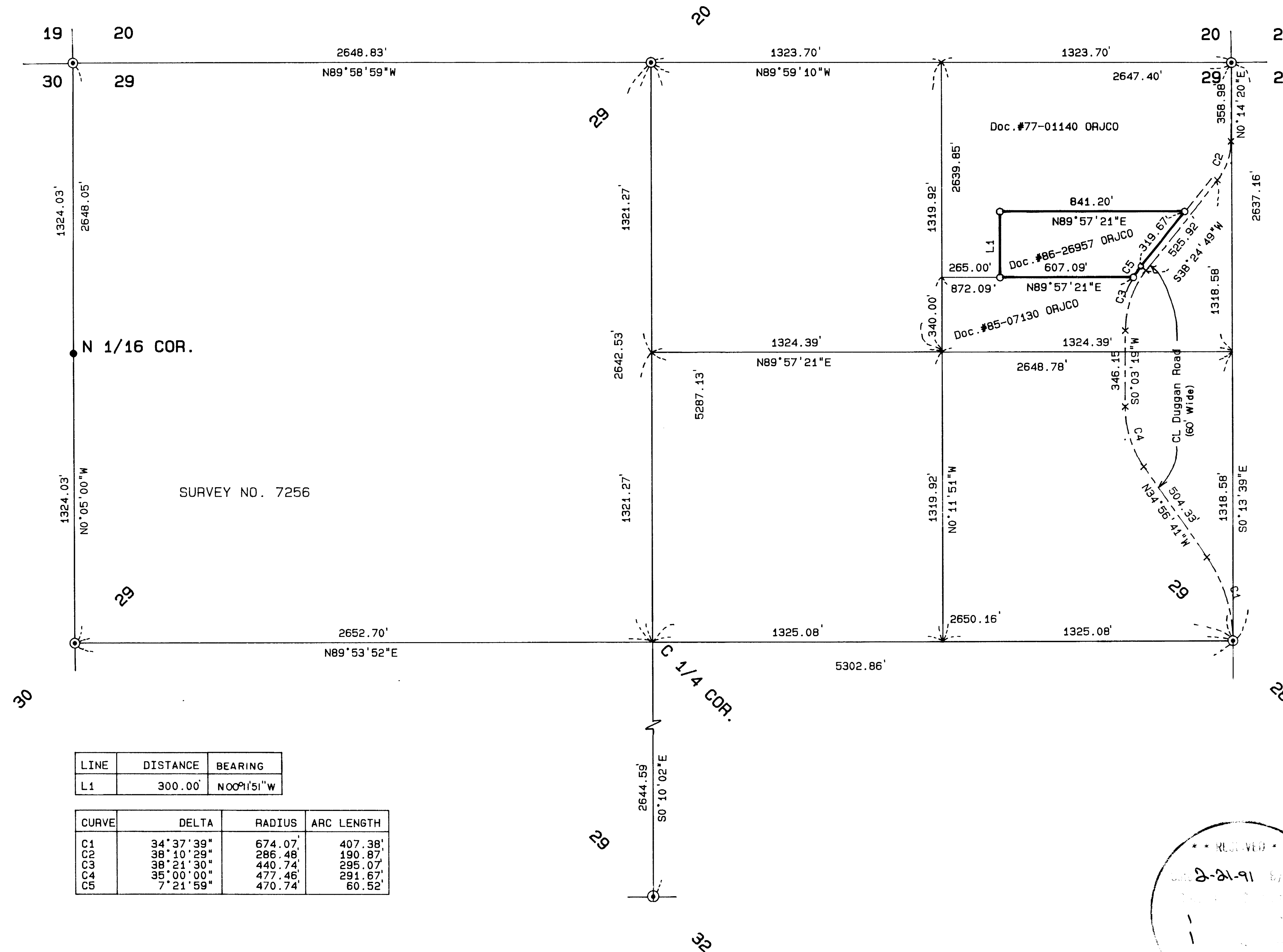

LINE	DISTANCE	BEARING
L1	300.00'	N00°15'11"W

CURVE	DELTA	RADIUS	ARC LENGTH
C1	34°37'39"	674.07'	407.38'
C2	38°10'29"	286.48'	190.87'
C3	38°21'30"	440.74'	295.07'
C4	35°00'00"	477.46'	281.67'
C5	7°21'59"	470.74'	60.52'

35 2W 29 TL102

SURVEY FOR:

Joyce & Eugene Schillen
12921 Duggan Road
Central Point, OR 97502

SURVEY BY:

L.J. Friar & Associates, P.C.
Consulting Land Surveyors
304 South Holly Street
Medford, Oregon 97501
Phone: (503) 772-2782

LEGEND:

- ⊙ = Found County Surveyor Brass Capped monument and accessories.
- = Fd. 5/8" pin with plastic cap stamped FRIAR PLS 961 per RS 7256.
- = Set 5/8" x 24" iron pin with plastic cap stamped PLS 2234.

ORJCO = Official Records of Jackson County, Oregon.

BASIS OF BEARINGS:

Survey No. 7256.

DATE:

February 11, 1991

SCALE:

1" = 400'

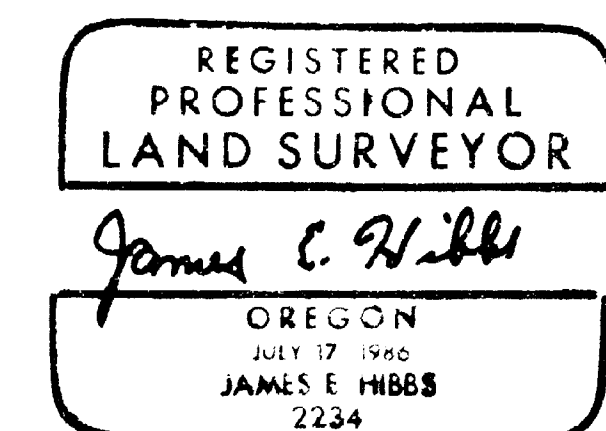
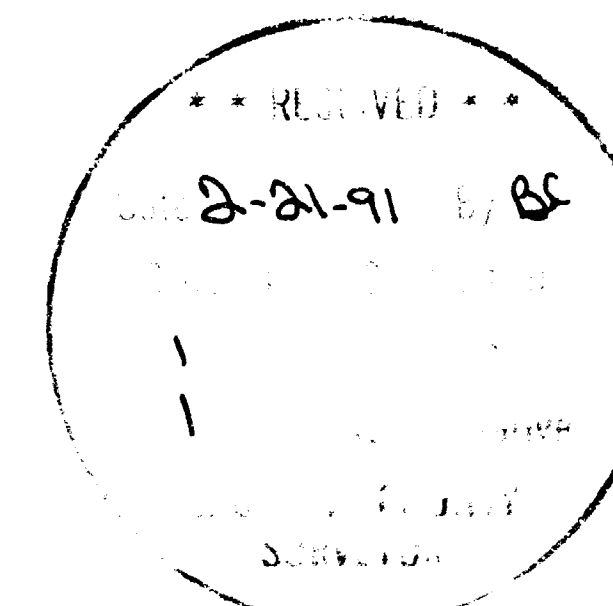

Survey No. 12410

Survey Narrative To Comply With O.R.S. 209.250

Survey For: Joyce & Eugene Schillen
12921 Duggan Road
Central Point, OR 97502

Location: The N.E. 1/4 of the N.E. 1/4 of Sec. 29, T.35 S.,
R.2 W., W.M., Jackson County, Oregon.

Purpose: To survey and monument the corners of the client's
property per their request.

Procedure: Recovered monuments set by this office during
Survey No. 7256 and found them in good condition, tied the remainder
of the exterior section and one-quarter section corners of Sec. 29
into a closed loop traverse. Using these corners, road centerline data
obtained from the Jackson County Public Works Department and the deed
to the client's property, I calculated the subdivision of Sec. 29,
right-of-way of Duggan Road and the corners of the subject property.
Monuments found as well as those set are as shown on the attached map.

Basis of Bearing: Survey No. 7256.

Date: February 11, 1991

T35S R2W SEC29 TL102

James E. Hibbs
L.J. Friar & Associates P.C.
Consulting Land Surveyors
304 South Holly Street
Medford, OR 97501
(503) 772-2782

