

SURVEY FOR
 THE BURSSELL ESTATE
 ELK LUMBER COMPANY
 & WATKINS - MALONE AGY.
 Located in D.L.C. No. 66 B
 Sec. 15, T37S, R2W, W.M.
 By: Mark E. Boyden Apr. 1939.

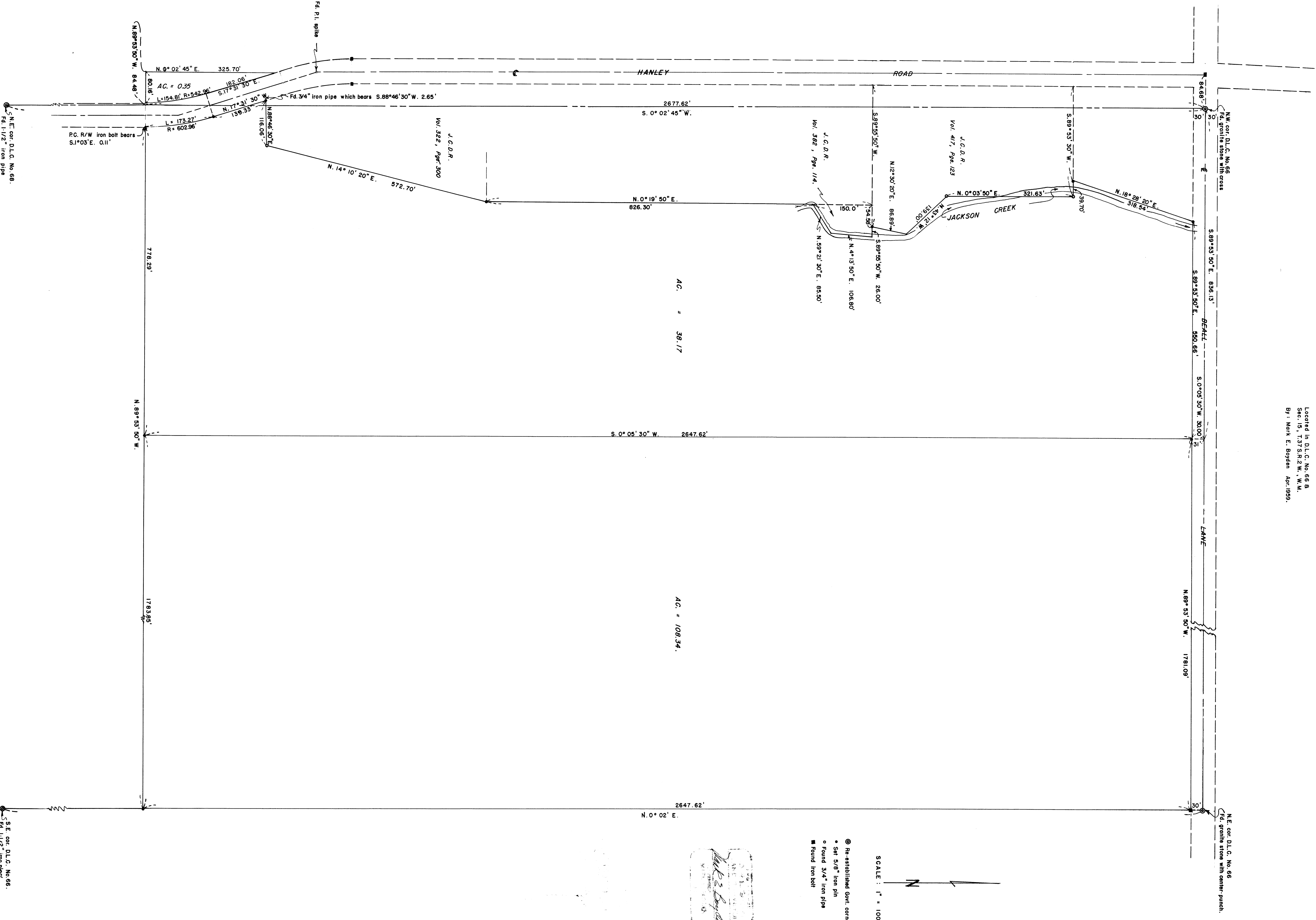

SCALE : 1" = 100'

- ⊙ Re-established Govt. corner.
- Set 5/8" iron pin
- Found 3/4" iron pipe
- Found iron bolt

Mark E. Boyden
 APR 1939
 REGISTERED SURVEYOR
 WISCONSIN

S.N.E. cor. D.L.C. No. 68.
 Fd. 1-1/2" iron pipe

S.E. cor. D.L.C. No. 66.
 Fd. 1-1/2" iron pipe

N.W. cor. D.L.C. No. 66
 Fd. granite stone with cross

N.E. cor. D.L.C. No. 66
 Fd. granite stone with center-punch.

AC. = 38.17

AC. = 108.34.

2647.62'
 N. 0° 02' E.

2677.62'
 S. 0° 02' 45" W.

2647.62'
 S. 0° 05' 30" W.

826.30'
 N. 0° 19' 50" E.

572.70'
 N. 14° 10' 20" E.

325.70'
 N. 0° 02' 45" E.

118.06'
 N. 88° 46' 30" E.

826.30'
 N. 0° 19' 50" E.

826.30'
 N. 0° 19' 50" E.

826.30'
 N. 0° 19' 50" E.

826.30'
 N. 0° 19' 50" E.

826.30'
 N. 0° 19' 50" E.

826.30'
 N. 0° 19' 50" E.

826.30'
 N. 0° 19' 50" E.

826.30'
 N. 0° 19' 50" E.

826.30'
 N. 0° 19' 50" E.

826.30'
 N. 0° 19' 50" E.

826.30'
 N. 0° 19' 50" E.

826.30'
 N. 0° 19' 50" E.

826.30'
 N. 0° 19' 50" E.

826.30'
 N. 0° 19' 50" E.

826.30'
 N. 0° 19' 50" E.

826.30'
 N. 0° 19' 50" E.

826.30'
 N. 0° 19' 50" E.

826.30'
 N. 0° 19' 50" E.

826.30'
 N. 0° 19' 50" E.

S.N.E. cor. D.L.C. No. 68.
 Fd. 1-1/2" iron pipe

S.E. cor. D.L.C. No. 66.
 Fd. 1-1/2" iron pipe

N.W. cor. D.L.C. No. 66
 Fd. granite stone with cross

N.E. cor. D.L.C. No. 66
 Fd. granite stone with center-punch.

AC. = 38.17

AC. = 108.34.

2647.62'
 N. 0° 02' E.

2677.62'
 S. 0° 02' 45" W.

2647.62'
 S. 0° 05' 30" W.

826.30'
 N. 0° 19' 50" E.

572.70'
 N. 14° 10' 20" E.

325.70'
 N. 0° 02' 45" E.

118.06'
 N. 88° 46' 30" E.

826.30'
 N. 0° 19' 50" E.

826.30'
 N. 0° 19' 50" E.

826.30'
 N. 0° 19' 50" E.

826.30'
 N. 0° 19' 50" E.

826.30'
 N. 0° 19' 50" E.

826.30'
 N. 0° 19' 50" E.

826.30'
 N. 0° 19' 50" E.

826.30'
 N. 0° 19' 50" E.

826.30'
 N. 0° 19' 50" E.

826.30'
 N. 0° 19' 50" E.

826.30'
 N. 0° 19' 50" E.

826.30'
 N. 0° 19' 50" E.

826.30'
 N. 0° 19' 50" E.

826.30'
 N. 0° 19' 50" E.

826.30'
 N. 0° 19' 50" E.

826.30'
 N. 0° 19' 50" E.

826.30'
 N. 0° 19' 50" E.

826.30'
 N. 0° 19' 50" E.

826.30'
 N. 0° 19' 50" E.

Survey Narrative to Comply With Paragraph 209.250

Oregon Revised Statutes

FOR: The Bursell Estate
Elk Lumber Co.
Watkins-Malone Agency

PURPOSE: To monument and describe the Bursell Estate property being presently described in Jackson County Probate Journal Records Volume 131, Page 365, less that property described in Jackson County Deed Records Volume 382, Page 114 in three parcels as shown, being located in Sections 10 and 15, Donation Land Claim No. 66, Township 37 South, Range 2 West.

PROCEDURE: Traversed the East, North and West boundaries of Donation Land Claim No. 66, tying in the road location bolts on Hanley Road, iron pins and pipes found or set on Recorded Survey No. 700 and additional iron pipes set by surveyor Powell for the East and South boundaries of that property described in Jackson County Deed Records Volume 322, Page 300.

From this information the boundaries of the excepted parcels fronting Hanley Road were located according to monuments found as set by surveyor Powell, or distance ties from the nearest monument found according to Powell's original segregation survey.

The South boundary of the subject property was located parallel with the North boundary of Claim No. 66 and 40.57 chains Southerly therefrom, as is the present deed record call of both the Bursell Estate property and the adjoining Whittle property. (See Jackson County Deed Record Volume 286, Page 640).

Set 5/8" iron pins at property corners as shown, using the solar meridian bearing as previously used on Recorded Survey No. 700.

April 1959

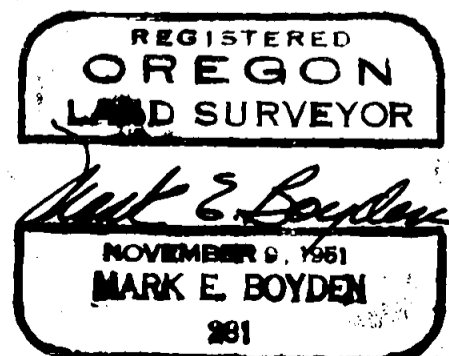
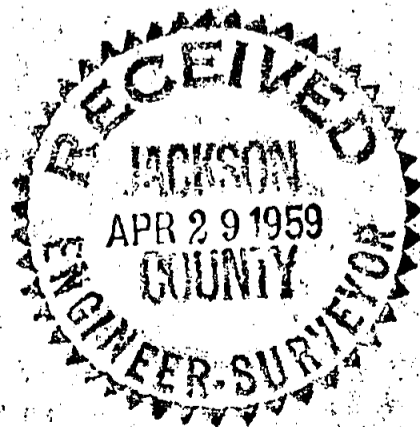

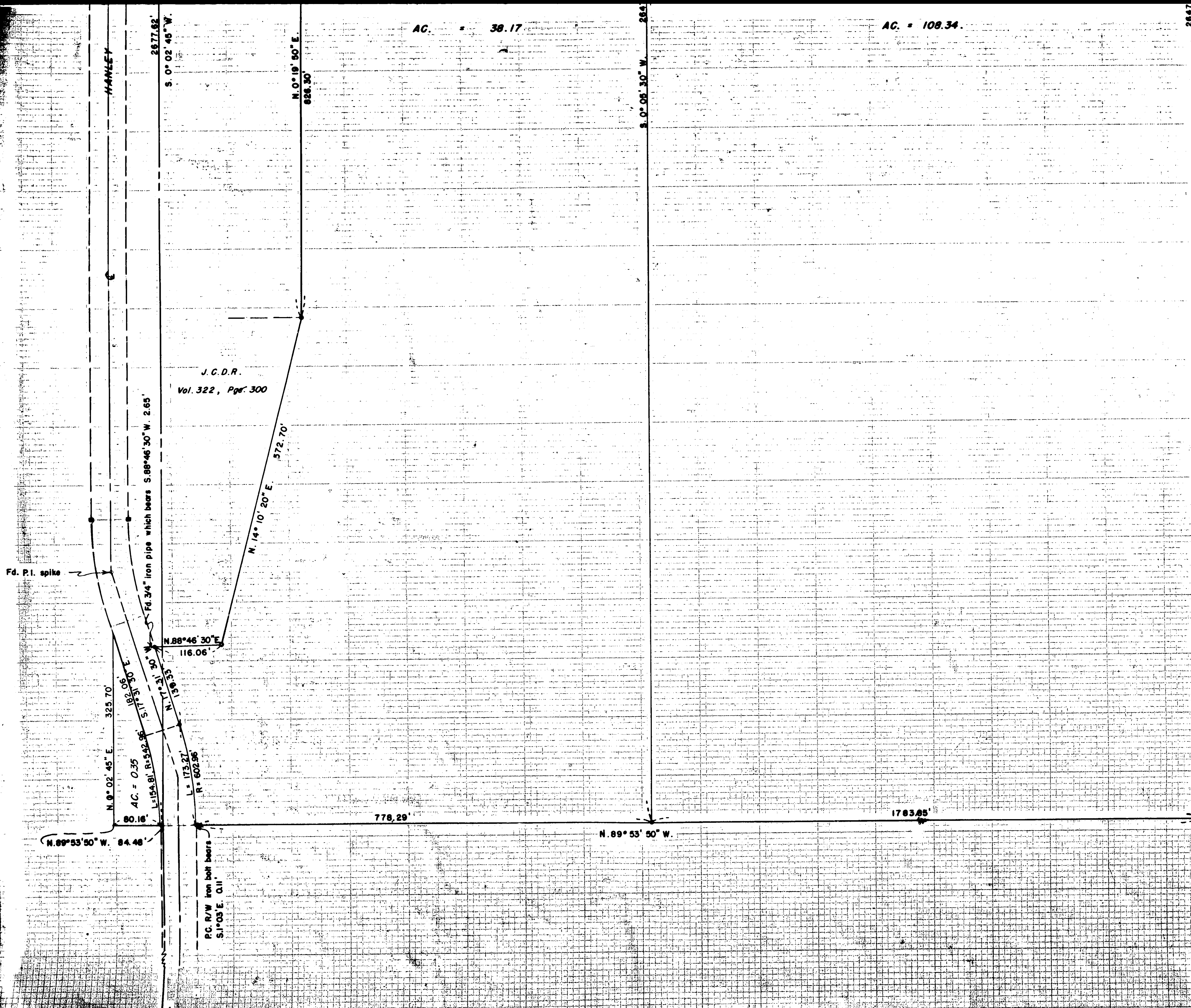

AC. = 38.17

AC. = 108.34

2647

N. 0° 02' E.



Fd. P.I. spike

J.C.D.R.
Vol. 322, Page 300

Fd. 3/4" iron pipe which bears S. 88° 46' 30" W. 2.65'

N. 88° 46' 30" E
118.06'

N. 14° 10' 20" E
572.70'

N. 0° 19' 50" E
826.90'

S. 0° 05' 30" W. 264'

N. 0° 02' 45" E. 325.70'

AC. = 0.35
L = 154.81' R = 552.96'

S. 11° 31' 30" E
182.06'

N. 71° 21' 30" E
117.21'

L = 173.27'
R = 602.96'

P.C. R/W iron bolt bears
S. 1° 03' E. 0.11'

N. 89° 53' 50" W. 84.48'

778.29'

N. 89° 53' 50" W.

1783.85'