

MAP OF SURVEY
 Being Lots 3, 4, 5 & 6, Block 9, and Block 10 of the Original
 Town of Central Point, located in the N.E. 1/4 of the N.E. 1/4
 of Sec. 10, T.37 S., R.2 W., W.M., Jackson County, Oregon.

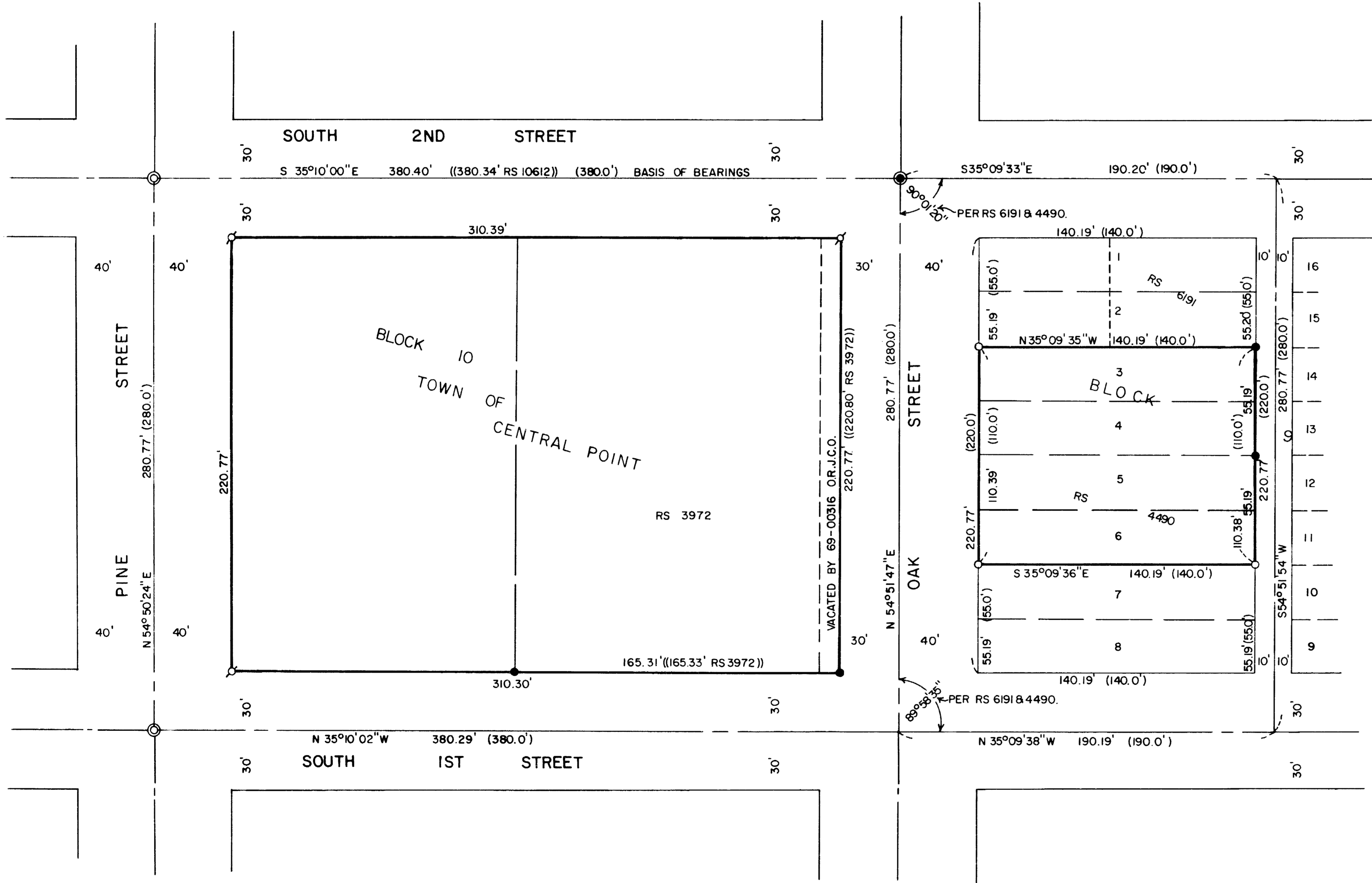
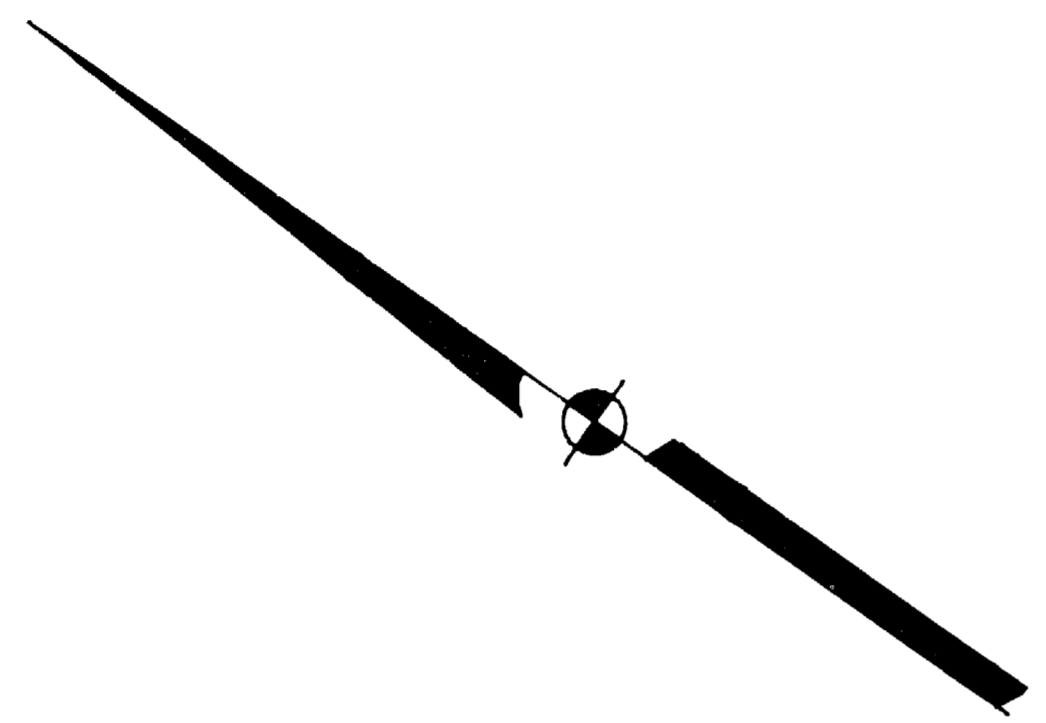

SURVEY FOR:

United Grocer's Inc.
 2195 Sage Road
 Medford, OR 97501

SURVEY BY:

L.J. Friar & Associates, P.C.
 Consulting Land Surveyors
 304 South Holly Street
 Medford, Oregon 97501
 Phone: (503) 772-2782

LEGEND:

- ⊙ = Fd. Brass disk in monument case for street intersection per RS 10892.
- ⊙ = Fd. Brass disk in monument case stamped LS759 1986 per RS 10612.
- = Fd. 5/8" iron pin per RS 3972, 4490 & 6191 as shown.
- = Set 5/8" x 24" iron pin with plastic cap stamped FRIAR PLS 961.
- () = Record data per Plat of Central Point.
- (()) = Record data as shown.
- ⊘ = Set brass tag stamped LS961 in lead in sidewalk.

BASIS OF BEARINGS:

Survey No. 10612.

DATE:

January 10, 1990

SCALE:

1" = 50'

REGISTERED
 PROFESSIONAL
 LAND SURVEYOR

Larry J. Friar
 OREGON
 JULY 16, 1971
 LARRY J. FRIAR
 961

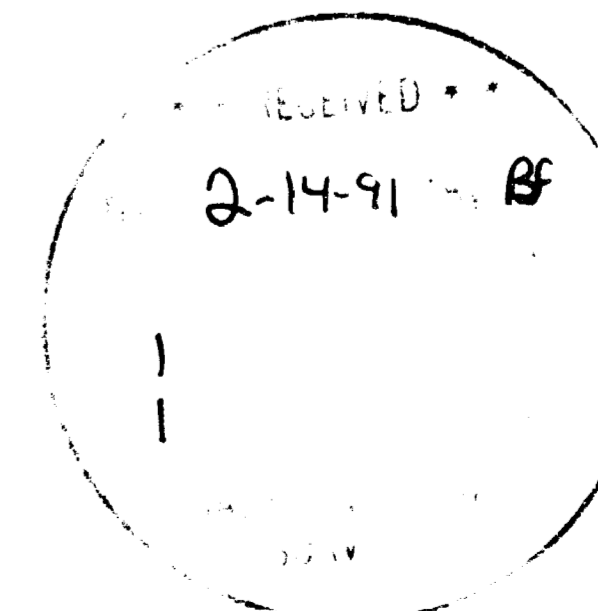

Survey No. 12404

Survey Narrative To Comply With O.R.S. 209.250

Survey For: United Grocer's
2195 Sage Road
Medford, OR 97501

Location: Lots 3-6, Block 9 and all of Block 10, Town of
Central Point, being in the N.E. 1/4 of the N.E.
1/4 of Sec. 10, T.37 S., R.2 W., W.M., Jackson
County, Oregon.

Purpose: To survey and monument the corners of the client's
property as requested.

Procedure: Tied in street intersection monuments and pins set
by surveys in the subject area. Calculated the
proportion positions of the Lot corners in Block 9,
as well as the positions of the Block corners of
Block 10 and set monuments as shown on the attached
map.

Basis of Bearing: Survey No. 10612.

Date: January 10, 1990

T37S R2W SEC10AA TL600, 900, 1000, 2200, 3300, 3400

**** RECEIVED ****
Date 2-14-91 By BF
This survey Consists of:
1 sheet(s) Map
1 page(s) Narrative
JACKSON COUNTY
SURVEYOR

Larry J. Friar
L.J. Friar & Associates P.C.
Consulting Land Surveyors
304 South Holly Street
Medford, OR 97501
(503) 772-2782

REGISTERED
PROFESSIONAL
LAND SURVEYOR
[Signature]
OREGON
JULY 16, 1971
LARRY J. FRIAR
961