

MAP OF SURVEY

Being a part of Lot 21 of Perry Resubdivision,
located in the S.E. 1/4 of S.27, T.37 S., R.2 W., W.M.,
Jackson County, Oregon.

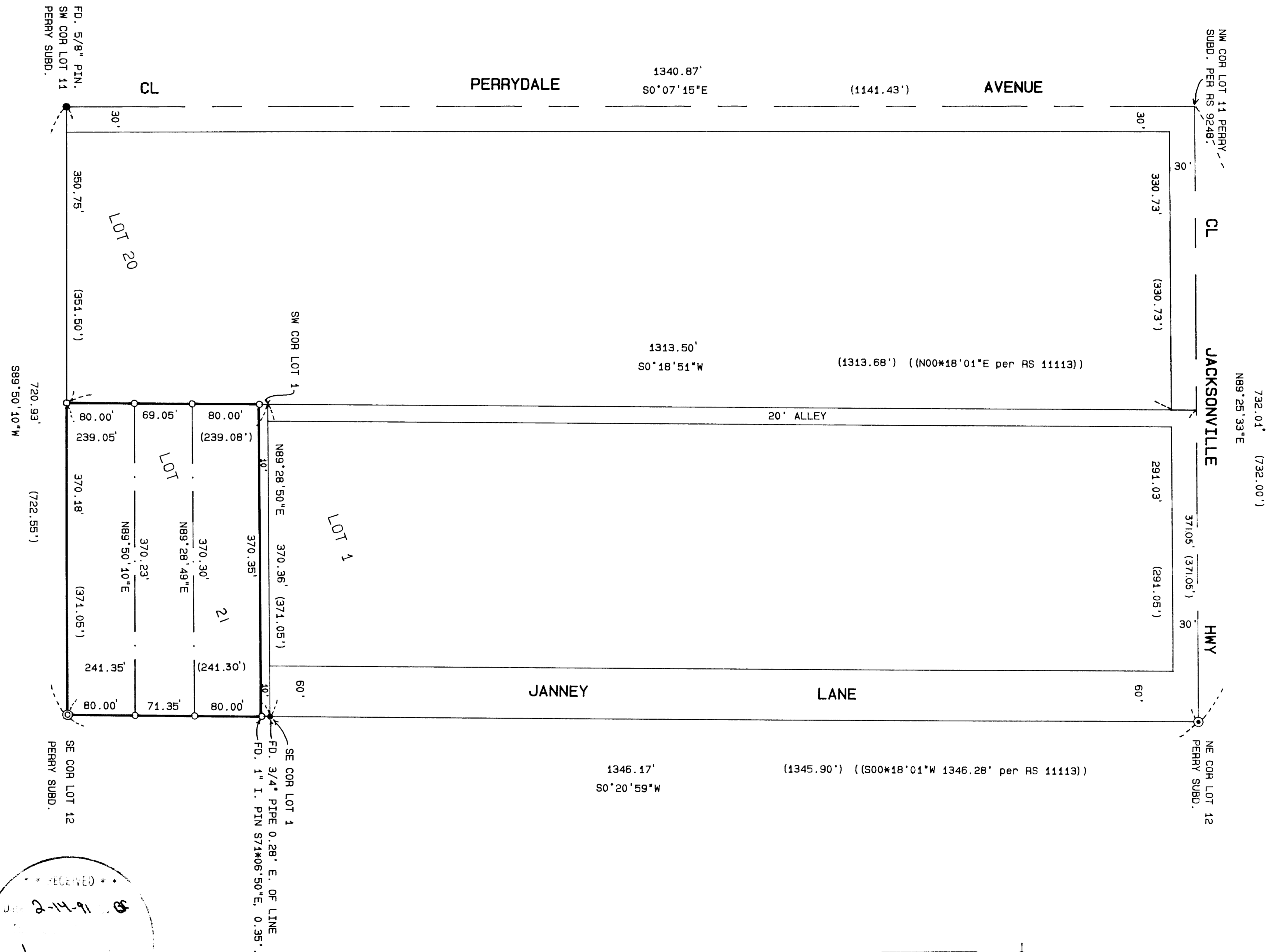

SURVEY FOR:
Rich Wilson
232 Janney Lane
Medford, OR 97501

SURVEY BY:
L.J. Friar & Associates, P.C.
Consulting Land Surveyors
304 South Holly Street
Medford, Oregon 97501
Phone: (503) 772-2782

- LEGEND:
- ⊙ = Found County Surveyor Brass Capped monument and accessories.
 - ⊙ = Found 4" Brass disk in concrete.
 - = Fd. monument as shown.
 - = Set 5/8" x 24" iron pin with plastic cap stamped PLS 2234.
 - () = Record data per Perry Resubdivision.
 - () = Record data as shown.

BASIS OF BEARINGS:
Survey No. 9248.

DATE:
February 11, 1991

SCALE:
1" = 100'

REGISTERED
PROFESSIONAL
LAND SURVEYOR
James E. Hibbs
OREGON
JULY 17, 1986
JAMES E. HIBBS
2234

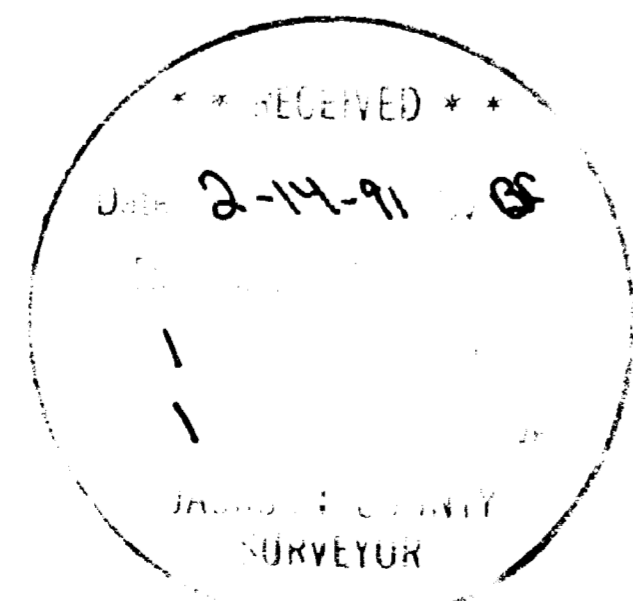

372W27DA TL1600 & 1601



Survey No. 12403

Survey Narrative To Comply With O.R.S. 209.250

Survey For: Rich Wilson
232 Janney Lane
Medford, OR 97501

Location: Being a part of Lot 21 of Perry Resubdivision,
located in the S.E. 1/4 of Sec. 27, T.37 S., R.2 W.
W.M., Jackson County, Oregon.

Purpose: To monument the corners of the client's property
and to monument the corners of future lot line
adjustment and/or partition.

Procedure: Tied the N.E. and S.E. corners of Lot 12, Perry
Subdivision to control established by this office
during the course of Survey No. 9248. From these
corner positions and the dimensions shown on the
plat of PERRY RESUBDIVISION, I calculated the
position of the corners of Lot 21 by proportionate
method. I then calculated the positions of the N.E.
and N.W. corners of the subject property, said
postions being 10 feet southerly of the N.E. and
N.W. corner positions of Lot 21, respectively.
Those monuments found and those set are as shown on
the attached map.

Basis of Bearing: Survey No. 9248.

Date: February 11, 1991

T37S R2W SEC27DA TL1600 & 1601

** RECEIVED **

Date 2-14-91 By JE

This survey Consists of:

1 sheet(s) Map

1 page(s) Narrative

JACKSON COUNTY
SURVEYOR

REGISTERED
PROFESSIONAL
LAND SURVEYOR

James E. Hibbs

OREGON
JULY 17, 1986
JAMES E. HIBBS
2234

James E. Hibbs
L.J. Friar & Associates P.C.
Consulting Land Surveyors
304 South Holly Street
Medford, OR 97501
(503) 772-2782