

MAP OF SURVEY

LOCATED IN THE S.W. 1/4 OF THE
S.W. 1/4 OF SEC. 22, T.40S., R.3E.,
W.M., JACKSON COUNTY, OREGON.

12401

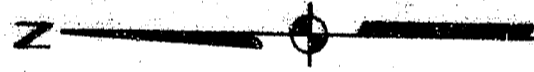
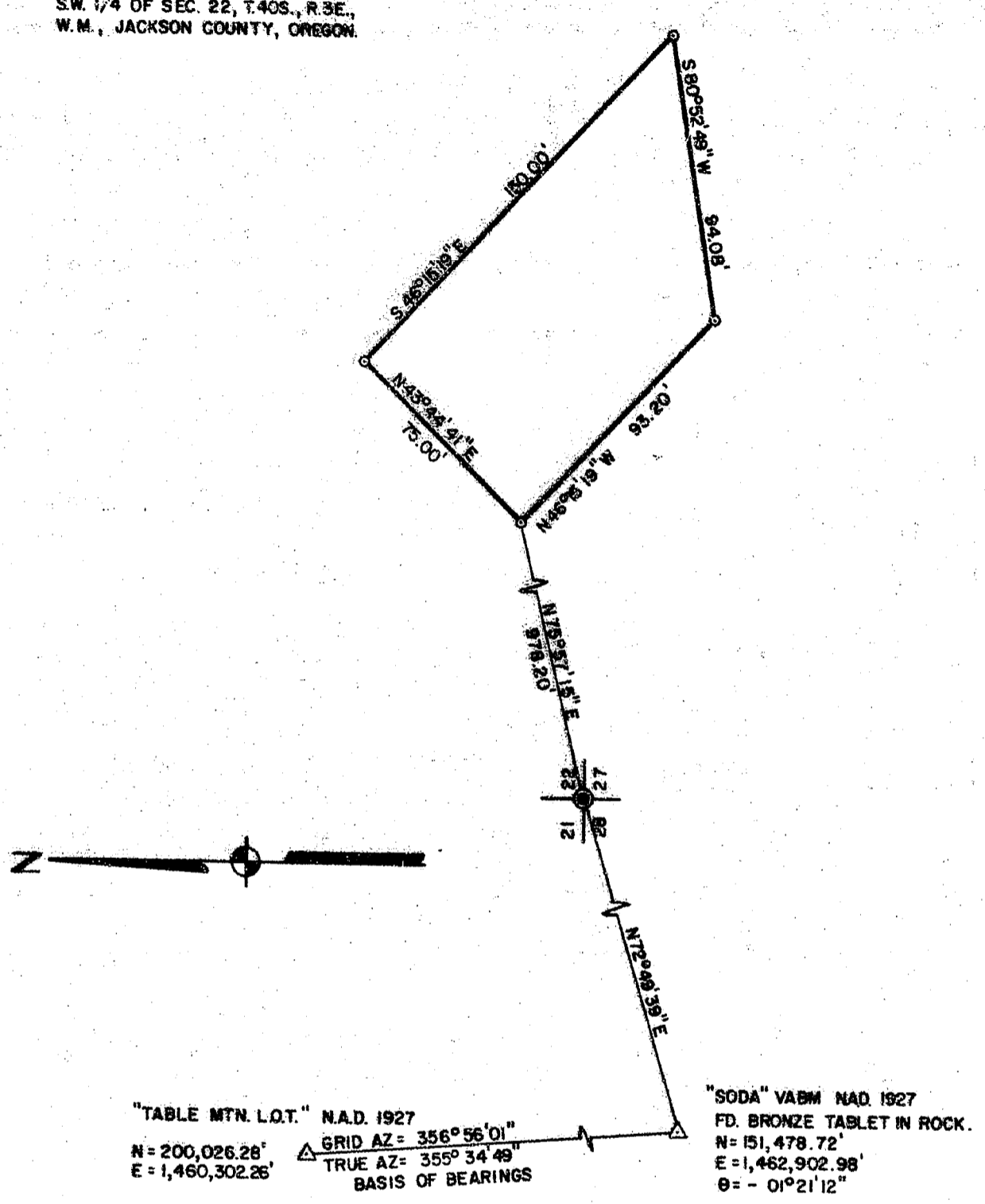

LEGEND:

- ⊙ = FD. B.L.M. BRASS CAPPED MONUMENT & ACCESSORIES.
- △ = FD. TRIANGULATION STATION AS SHOWN.
- ⊙ = SET 5/8" x 24" IRON PIN W/ PLASTIC CAP MKD. PLS 961.

SCALE:
1" = 50'

SURVEY FOR:

A.E.I.
3100 MCKINNON
SUITE 905 LB 121
DALLAS, TX 75201

BASIS OF BEARINGS:

TRUE BEARING FROM STATION 'SODA'
TO TABLE MTN. L.O.T.

SURVEY BY:

L.J. FRIAR & ASSOCIATES, P.C.
304 S. HOLLY ST.
MEDFORD, OR 97501
(503) 772-2782

12401

** RECEIVED **
Date 2-14-91 R. BF
This survey consists of:
1. Survey Map
1. plat to be submitted
JACKSON COUNTY
SURVEY

REGISTERED
PROFESSIONAL
LAND SURVEYOR

L.J. Friar
REGON
JULY 16, 1971
LARRY J. FRIAR
981

40S 3E TL 6800

Survey No. 12401

Survey Narrative To Comply With O.R.S. 209.250

Survey For: Architechural Environments Inc.
3100 McKinnon, Suite 905, LB 121
Dallas, TX 75201

Location: The S.W. 1/4 of the S.W. 1/4 of Section 22,
Township 40 South, Range 3 East, Willamette
Meridian, Jackson County, Oregon.

Purpose: To survey and monument a tract of land and prepare
legal description for a lease agreement.

Procedure: Tied centerline of existing overhead power lines,
controlling power poles and fences which were to
control the exterior of the lease site. Set
monuments and made corner tie as shown on the
attached map.

Basis of Bearing: True bearing between stations SODA and TABLE
MOUNTAIN LOOKOUT TOWER.

Date: December 26, 1990

T40S R3E SEC22 TL6800

** RECEIVED **
Date 2-14-91 By BF
This survey Consists of:
1 sheet(s) Map
1 page(s) Narrative
JACKSON COUNTY
SURVEYOR

Larry J. Friar
L.J. Friar & Associates P.C.
Consulting Land Surveyors
304 South Holly Street
Medford, OR 97501
(503) 772-2782

REGISTERED
PROFESSIONAL
LAND SURVEYOR
Larry J. Friar
OREGON
JULY 16, 1971
LARRY J. FRIAR
961