

12400

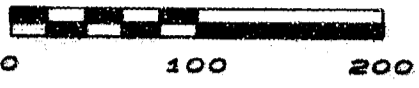

Scale: 1" = 100'



LEGEND

- ⊙ = Jackson County brass cap monument
- ⊕ = City of Medford brass cap monument
- = found 5/8 inch rod (no cap)
- = set 5/8"x24" iron rod with orange plastic cap marked "ROBERTS LS 1656"
- D.R. = Deed record

Basis of bearing: Survey No. 1039

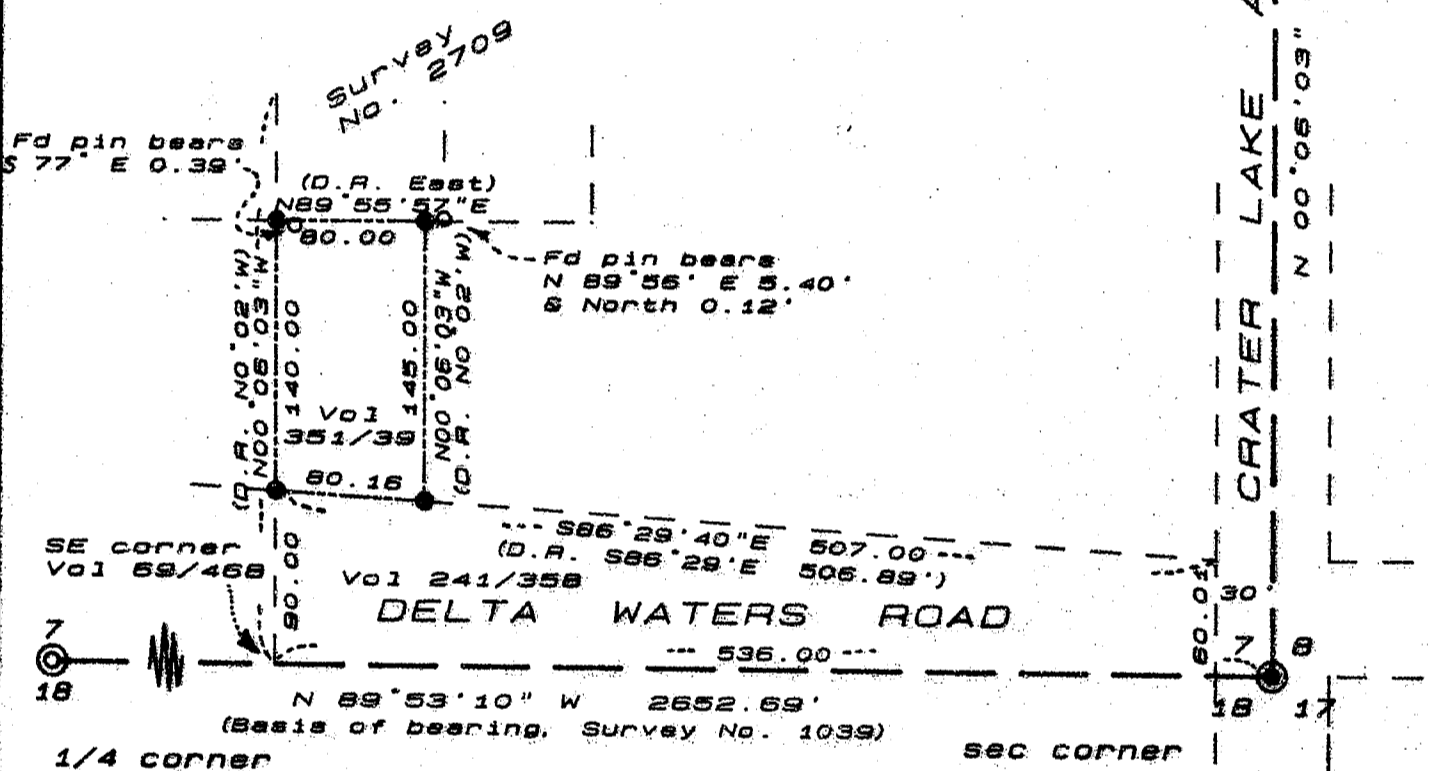

MAP OF SURVEY
for
MITCHEL MILICH

Located in
SOUTHEAST 1/4 of SECTION 7
TOWNSHIP 37 SOUTH, RANGE 1 WEST, W.M.
CITY OF MEDFORD, JACKSON COUNTY, OREGON

LANDMARK SURVEYING
Roger A. Roberts
205 West Ninth Street
Medford, Oregon 97501

(File 91-002)
January 21, 1991

12400

(37 1W 7DD TL 1300)

REGISTERED
PROFESSIONAL
LAND SURVEYOR

Roger A. Roberts

OREGON
JULY 14, 1876
ROGER A. ROBERTS
1656

** RECEIVED **
Date 1-24-91 by BF
This survey consists of
1 sheet(s) Map
1 page(s) Narrative
JACKSON COUNTY
SURVEYOR

SURVEY NO. 12400

SURVEY NARRATIVE TO COMPLY WITH PARAGRAPH 205.250
OREGON REVISED STATUTES

SURVEY FOR: Mitchel Milich
465 Nick Young Road
Eagle Point, Oregon

LOCATION: Southeast $\frac{1}{4}$ of Section 7, Township 37 South,
Range 1 West, WM., City of Medford, Jackson
County, Oregon.

PURPOSE: Locate and monument the boundaries of that parcel
described in Instrument No. 90-31208 of the
Official Records of Jackson County.

PROCEDURE: In researching the origin of the pertinent deed
boundaries in the vicinity of the subject property,
it became apparent that the west boundary was
created by Deed Volume 69, Page 468. The intent of
that deed was to describe a tract that begins on
the south boundary of Section 7, at a point 536.00
feet from the southeast corner of the section, and
thence running northerly parallel with the east
boundary of Section 7. Therefore, the south and
east boundaries of the section were located.

The southerly boundary of the property was
originally created by Deed Volume 241, Page 358.
The northwest corner of that described tract was
held at record distance of 90.00 feet northerly
from the section line, and thence running south-
easterly in the same direction in relation to the
south boundary of the section.

The boundaries of the subject property were
then computed and marked as shown on the map. The
west and east boundaries were held parallel with
the east boundary of Section 7, and the north
boundary was determined with record direction in
relation to the east boundary of said parcel
described in Vol 69/468.

Basis of bearing: Survey No. 1039

Date: January 21, 1991

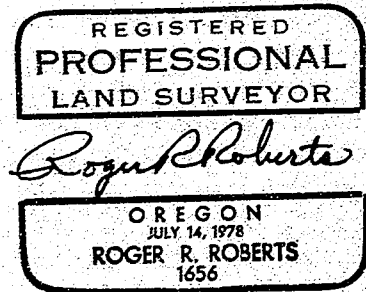
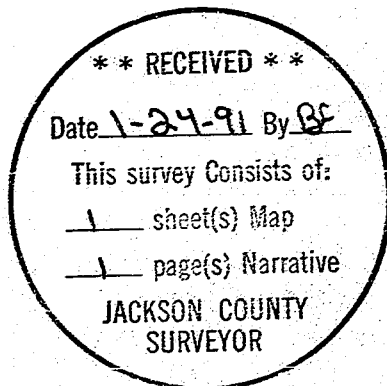

Roger R. Roberts
LANDMARK SURVEYING
205 West Ninth Street
Medford, Oregon 97501