

1240

SURVEY FOR KNIGHTS OF COLUMBUS, MEDFORD, OREGON.
 IN D.L.C. 51, T 37S, R 1W, (W.M. JACKSON COUNTY, OREGON.
 APRIL 4, 1959 Scale 1" = 100'

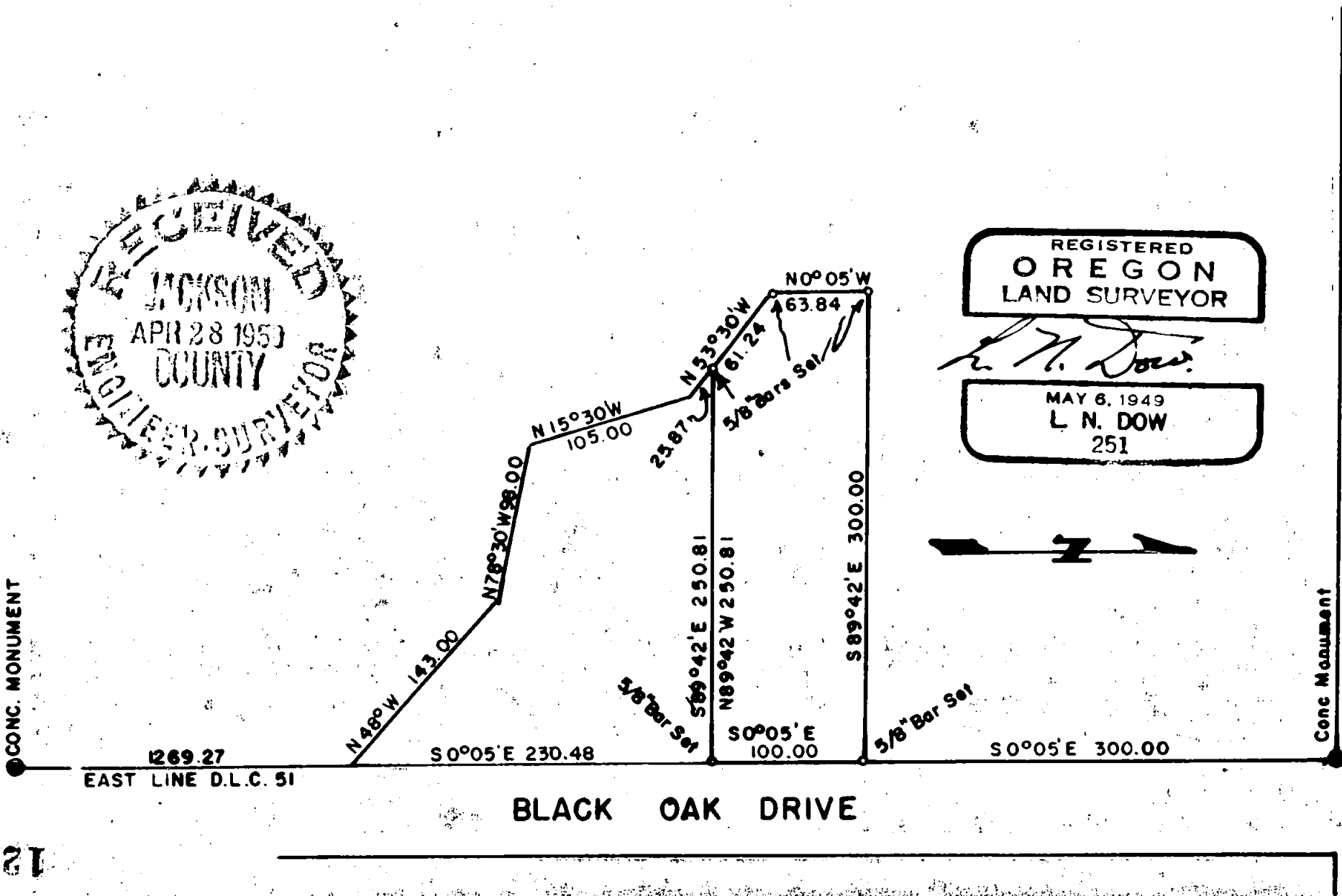

REGISTERED
 OREGON
 LAND SURVEYOR

L. N. Dow

MAY 6, 1949
 L. N. DOW
 251

1240

ONE - 1 - 2ND

Written narrative to accompany plat for survey No.

Survey for Knights of Columbus, Medford, Oregon.

Surveyed April 4, 1959.

In D.L.C. NO. 51, T 37 S. R 1 W. Jackson County, Oregon.

Purpose to survey out a tract of land for lodge sight just south of City zoning Ordinance on Black Oak Drive.

Procedure Having the concrete monument on the south line of Barnett Road at the west line of Black Oak Drive, we set there and sighted the D.L.C. Corner to be south and ran 300.00 feet and set a 5/8" iron pin for the northeast corner of the tract being surveyed, ran thence South $0^{\circ} 05' E$ 100.00 feet and set a 5/8" pin for the southeast corner, ran thence $S 89^{\circ} 42' E$ parallel to the south line of Barnett Road 250.81 feet and set a pin on the line of the property previously described for the Catholic School, ran thence $N 53^{\circ} 30' W$ along said school line 61.24 feet and set a 5/8" pin drilled in sandstone, ran thence $N 0^{\circ} 05' W$ 63.84 feet to a 5/8" iron pin, ran thence $S 89^{\circ} 42' E$ parallel to the south line of Barnett Road and 300.00 feet distant from said road, a distance of 300.00 feet to the point at the northeast corner of said survey.

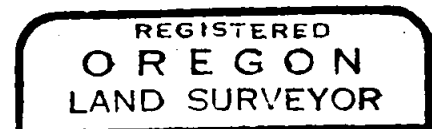

L. N. Dow

