

R. 3W.

MAP OF SURVEY
 FOR
 ROGUE RIVER NATIONAL FOREST
 P.O. BOX 520
 MEDFORD, OREGON
 AND
 BUREAU OF LAND MANAGEMENT
 MEDFORD DISTRICT OFFICE
 3040 BIDDLE ROAD
 MEDFORD, OREGON
 DECEMBER 27, 1990

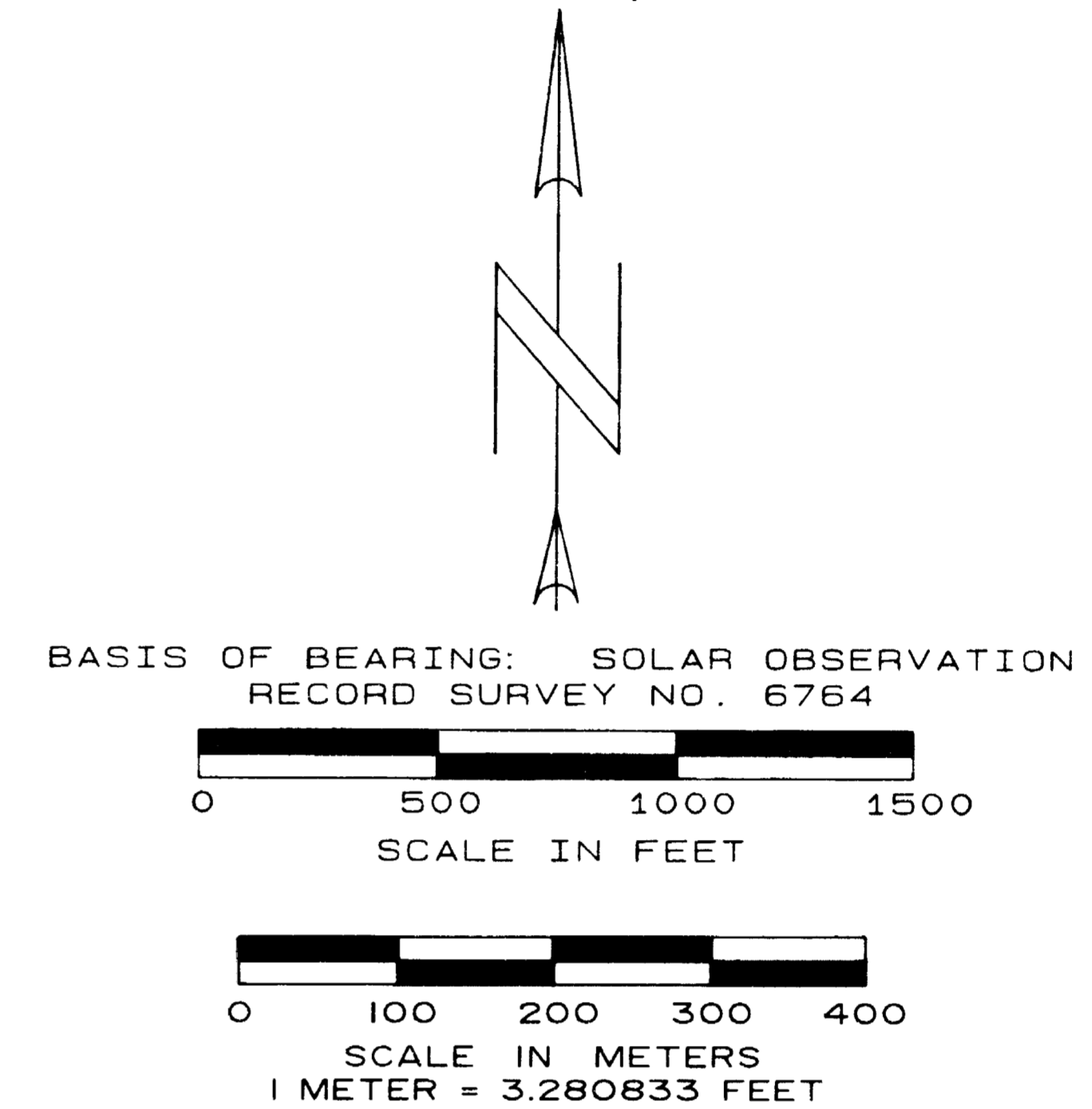
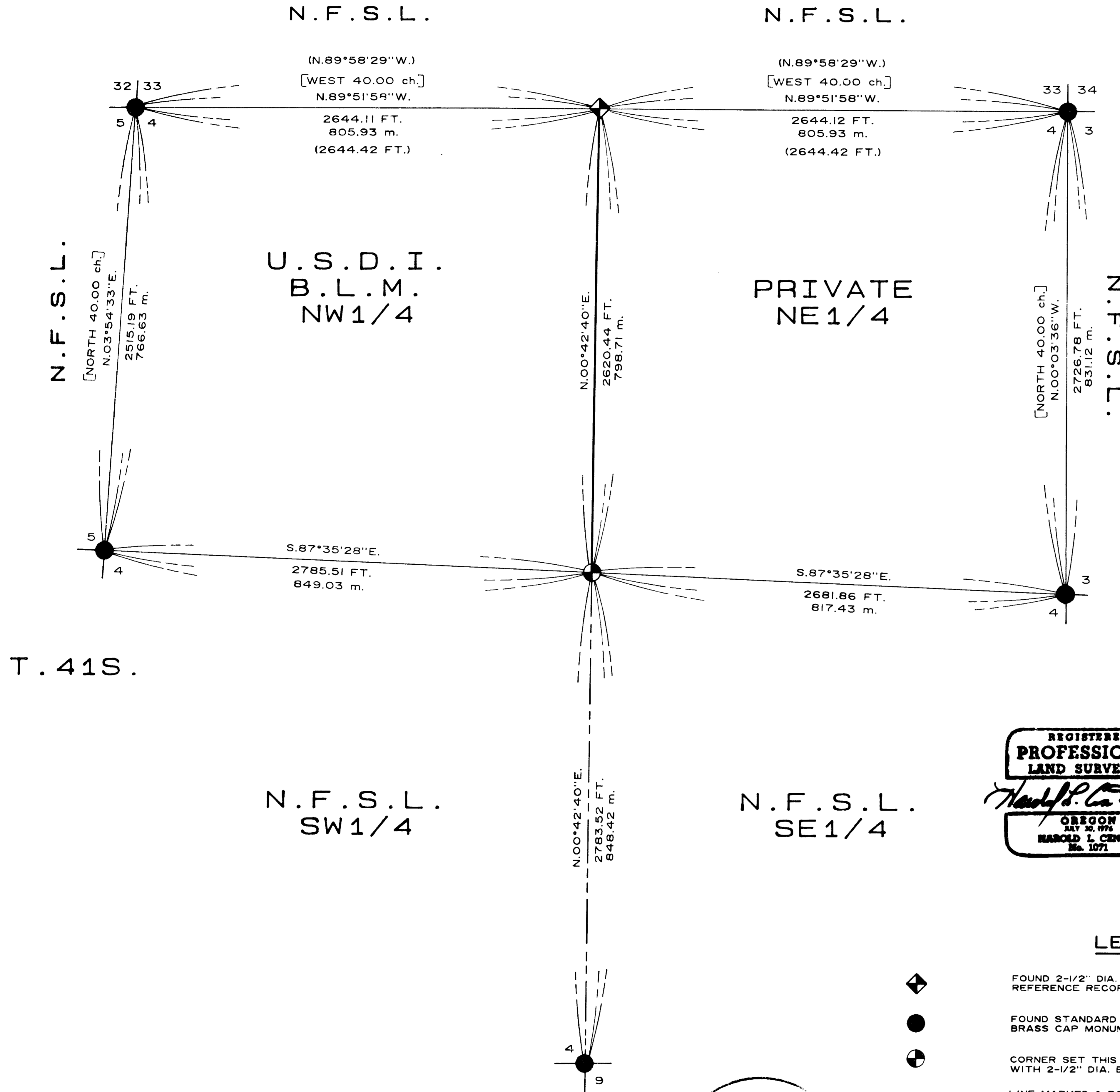

HISTORY OF SURVEYS
 SEE ATTACHED NARRATIVE

CERTIFICATE OF SURVEY

I, HAROLD L. CENTER, REGISTRATION NO. 1071, REGISTERED PROFESSIONAL LAND SURVEYOR, STATE OF OREGON, HEREBY CERTIFY THAT THIS PLAT CORRECTLY REPRESENTS A SURVEY MADE BY ME OR UNDER MY DIRECT SUPERVISION IN CONFORMANCE WITH THE LAWS OF THE STATE OF OREGON AT THE REQUEST OF THE UNITED STATES FOREST SERVICE.

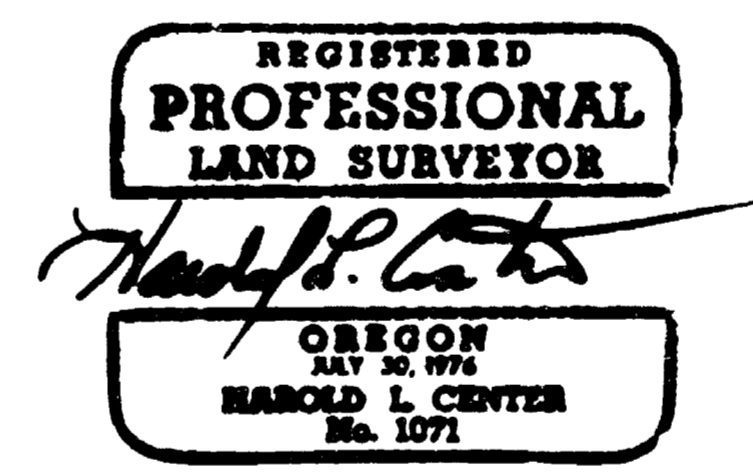

LEGEND

- ◆ FOUND 2-1/2" DIA. BRASS CAP MONUMENT SET BY L.S. 1071, REFERENCE RECORD SURVEY NO. 9267.
- FOUND STANDARD B.L.M. OR JACKSON COUNTY SURVEYOR BRASS CAP MONUMENT.
- ⊗ CORNER SET THIS SURVEY, 2-1/2" DIA. X 30" LONG IRON POST WITH 2-1/2" DIA. BRASS CAP.
- LINE MARKED & POSTED THIS SURVEY
- - - LINE MARKED & POSTED PREVIOUS SURVEY
- LINE CALCULATED FROM TRAVERSE SURVEY
- [] G.L.O. RECORD SURVEY
- () RECORD SURVEY NO. 9267
- U.S.D.I./B.L.M. U.S. DEPARTMENT OF INTERIOR/BUREAU OF LAND MANAGEMENT
- N.F.S.L. NATIONAL FOREST SYSTEM LANDS

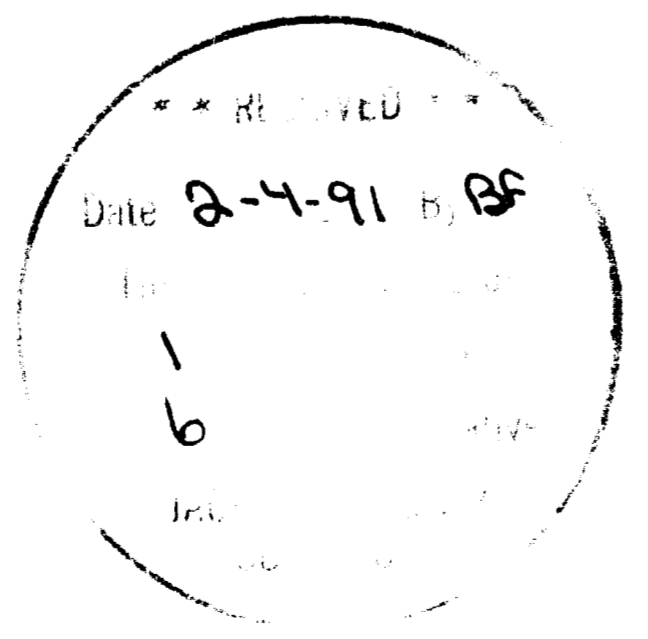

SURVEY NO. _____
 TAX LOT NUMBER: T41R3W800

U.S. DEPARTMENT OF AGRICULTURE
FOREST SERVICE
 REGION 6-ROGUE RIVER NATIONAL FOREST

DEPENDENT RESURVEY AND SECTION SUBDIVISION
 SEC. 4, T. 41S., R. 3W., W.M.
 JACKSON COUNTY, OREGON
 PROJECT NO. 90-32

REVIEWED BY: *Harold L. Center* DATE: *1/31/91*
 FOREST ENGINEER

APPROVED BY: *David R. King* DATE: *1/31/91*
 FOREST ENGINEER

**SURVEY NARRATIVE TO COMPLY WITH
PARAGRAPH 209.250 OREGON REVISED STATUTES**

SURVEY FOR: Rogue River National Forest
P.O. Box 520
Medford, OR 97501
and
Bureau of Land Management
Medford District Office
3040 Biddle Road
Medford, OR 97504

LOCATION: Section 4, Township 41 South, Range 3 West, Willamette
Meridian, Jackson County, Oregon.

PURPOSE: The purpose of this survey is to establish the Center
one-quarter for Section 4, and to mark and post the property
boundary between Bureau of Land Management property and
private land within Section 4. This was a cooperative
survey between the U.S. Forest Service and the Bureau of Land
Management performed for a joint timber sale and also for the
aquisition of right-of-way.

HISTORY OF SURVEYS: The North Boundary and Subdivision of Township 41 South was
first surveyed in 1882 by Samuel W. Lackland. In 1964 the
Bureau of Land Management remonumented the section corner
common to Sections 3 and 4, Township 41 South, Range 3 West
and Sections 33 and 34, Township 40 South, Range 3 West. In
1967 the Bureau of Land Management remonumented the section
corner common to Sections 4 and 5, Township 41 South, Range 3
West and Sections 32 and 33, Township 40 South, Range 3 West
(visited by the Bureau of Land Management in 1982), and the
one-quarter corner common to Sections 4 and 9 (visited by the
Bureau of Land Management in 1974). In 1974 the Bureau of
Land Management remonumented the one-quarter corner common to
Sections 4 and 5.
In 1960 and again in 1981, the Jackson County Surveyor
reestablished the one-quarter corner common to Sections 3 and
4.
In 1977 the North Boundary of Section 4 was resurveyed by
Harold Center, L.S. 1071. During this survey the one-quarter
corner common to Section 4, Township 41 South, Range 3 West
and Section 33, Township 40 South, Range 3 West was set by
proportionate measurement. Reference Record Survey Number
6764, which was amended in 1982 by Record Survey Number 9267,
filed with the Jackson County Surveyor.
No other surveys are of record.

PROCEDURE: In 1977 I resurveyed the North Boundary and set the North one-quarter corner of Section 4 by proportionate measurement (reference Record Survey Number 6764.) This survey was amended in 1982 by Record Survey Number 9267. During record Survey Number 9267 I ran a closed traverse between the East one-quarter corner, the West one-quarter corner, the Northwest section corner and the Northeast section corner of Section 4 for the marking and posting of property boundaries between previously set monuments. Utilizing control established during Record Survey Number 9267, I began the current survey at the North one-quarter corner of Section 4 and ran a closed traverse southerly to the South one-quarter corner of Section 4 and established the Center one-quarter corner of Section 4. Offsets were made from a random line to the true line and the north half of the North-South Centerline of Section 4 was then marked and posted with 6 foot aluminum posts with attached Bureau of Land Management property boundary signs. Trees were blazed to Bureau of Land Management standards and the blazes sprayed with orange timber marking paint.

BASIS OF BEARING: Solar Observation from Record Survey Number 6764.

EQUIPMENT: Equipment used throughout this survey include a Wild T-2 Theodolite and a Sokkisha Red 2-L distance meter.

CORNERS ACCEPTED FOR CONTROL

One-quarter corner common to Section 33, Township 40 South, Range 3 West, and Section 4, Township 41 South, Range 3 West.

At the corner point I found a 2-1/2-inch diameter iron post with a 2-1/2-inch diameter brass cap set by Harold Center, L.S. 1071 in 1977, reference Record Survey Number 6764, which was amended in 1982 by Record Survey Number 9267, and marked:

T40S R3W

 S33
 1/4 —————
 S4

 T41S
 LS 1071 1977

From which the following references:

A 15-inch diameter fir bears N.11° 47'E., 45.11 feet distance (Record N.12°09'E., 44.97 ft.), scribe visible.

A 20-inch diameter fir bears S.11°51'E., 48.30 feet distance (Record S.11°44'E., 49.19 ft.), scribe visible.

One-quarter corner common to Sections 3 and 4, Township 41 South, Range 3 West.

This corner was visited in 1982 during Record Survey Number 9267, and the following data was gathered. At the corner point I found a 1-inch iron post with a 2-1/2-inch brass cap monument set by the Jackson County Surveyor in 1981, and marked:

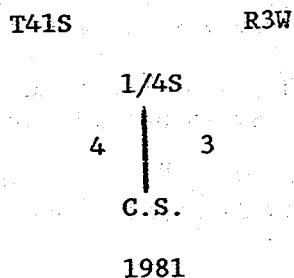

From which the following references:

A 6-inch diameter oak bears N.86° 53'E., 24.63 feet distance (Record N.86°45'E., 25.15 ft.), with a healed blaze.

A 14-inch diameter oak bears S.39° 36'E., 16.10 feet distance (Record S.40°00'E., 15.18 ft.), no marks visible on decayed face.

A 7-inch diameter fir bears N.23° 25'W., 25.30 feet distance (Record N.23°30'W., 24.50 ft.), with a healed blaze.

One-quarter corner common to Sections 4 and 9, Township 41 South, Range 3 West.

At the corner point I found a standard Bureau of Land Management brass cap monument marked:

U.S. Dept. of Interior
 Unlawful to Disturb

T41S R3W
 S4
 1/4 —————
 S9
 1967

Cadastral Survey
 Bureau of Land Management

From which the following references:

A 10-inch diameter fir bears N.08° 49'W., 20.14 feet distance (Record N.09°00'W., 19.80 ft.), with a healed blaze.

A 36-inch diameter pine bears N.30° 39'E., 18.20 feet distance (Record N.31°00'E., 17.82 ft.), scribe 1/4 S visible on a partially healed blaze.

A 10-inch diameter fir bears S.32° 20'W., 2.70 feet distance (Record S.39°00'W., 2.64 ft.), with a healed blaze.

A 27-inch diameter pine bears S.51° 52'W., 50.41 feet distance (Record S.53°00'W., 48.84 ft.), with a healed blaze.

One-quarter corner common to Sections 4 and 5, Township 41 South, Range 3 West.

This corner was visited in 1982 during Record Survey Number 9267 and the following data was gathered. At the corner point I found a standard Bureau of Land Management brass cap monument marked:

U.S. Dept. of Interior
 Unlawful to Disturb

T41S R3W
 1/4
 |
 S5 S4
 1974

Cadastral Survey
 Bureau of Land Management

From which the following references:

A 12-inch diameter fir bears S.82° 09'E., 7.70 feet distance (Record S.80°00'E., 7.92 ft.), with a healed blaze.

A root hole with a dead and down pine bears S.24° 04'E., 36.20 feet distance, without marks visible on burnt face.

A 10-inch diameter pine bears S.40° 42'W., 5.00 feet distance (Record S.45°00'W., 4.95 ft.), scribed 1/4 S5 BT on a partially healed blaze.

The following corners which are shown on the plat, but were not visited for this survey and will not be redescribed within this narrative are:

Northeast Section Corner, Section 4
Northwest Section Corner, Section 4

Please refer to the narrative for Record Survey Number 9267 for descriptions of these corners.

CORNER ESTABLISHED THIS SURVEY:

Center one-quarter corner Section 4, Township 41 South, Range 3 West.

At the corner point I set a 2-1/2-inch diameter galvanized iron post with a 2-1/2-inch diameter brass cap marked:

T41S R3W

C1/4 ———— S4

1990
LS 1071

From which the following references:

A 10-inch diameter fir bears S.13° 12'E., 22.32 feet distance, scribed C1/4 S4 LS1071 BT.

An 8-inch diameter pine bears S.17° 25'W., 30.78 feet distance, scribed C1/4 S4 LS1071 BT.

A 6-inch diameter pine bears N.53° 00'W., 40.80 feet distance, scribed C1/4 S4 LS1071 BT.