

12392

SURVEY PLAT AND NARRATIVE TO COMPLY WITH PARAGRAPH 209.250, OREGON REVISED STATUTES

SURVEY SITUATE IN THE SE1/4NW1/4 & NE1/4SW1/4 OF SECTION 1, T. 33 S., R. 2 E., W.M., JACKSON COUNTY, OREGON

Survey for: Ralph B. Leiby, Sr. & Annabelle A. Leiby
44345 Highway No. 62
Prospect, OR. 97536

Survey by : Charles H. Hurst
765 Sunrise Avenue
Medford, OR 97504

Purpose : To monument the westerly corners of the tract described in O.R. 89-26073

Procedure : Random line control established during the course of Surveys No. 6950 and 7914 was utilized in radially setting the corners shown hereon.

The BLM Medford District cadastral engineer was contacted and assures that the remonumented 1/16 corners exactly replace those of Survey No. 3816 which were found within limits of accuracy.

REGISTERED PROFESSIONAL LAND SURVEYOR

Charles H. Hurst
OREGON
OCTOBER 30, 1959
CHARLES H. HURST
483

** RECEIVED **
Date 1-28-91 By [Signature]
This survey consists of:
1 sheet of map
0 pages of narrative
JACKSON COUNTY SURVEYOR

LEGEND

- Set 5/8" x 24" iron pins/plastic cap mkd. "Hurst LS 483"
- 5/8" iron pins per Survey No. 7914
- ⊙ BLM monuments replacing those of Survey No. 3816
- x- Existing fences

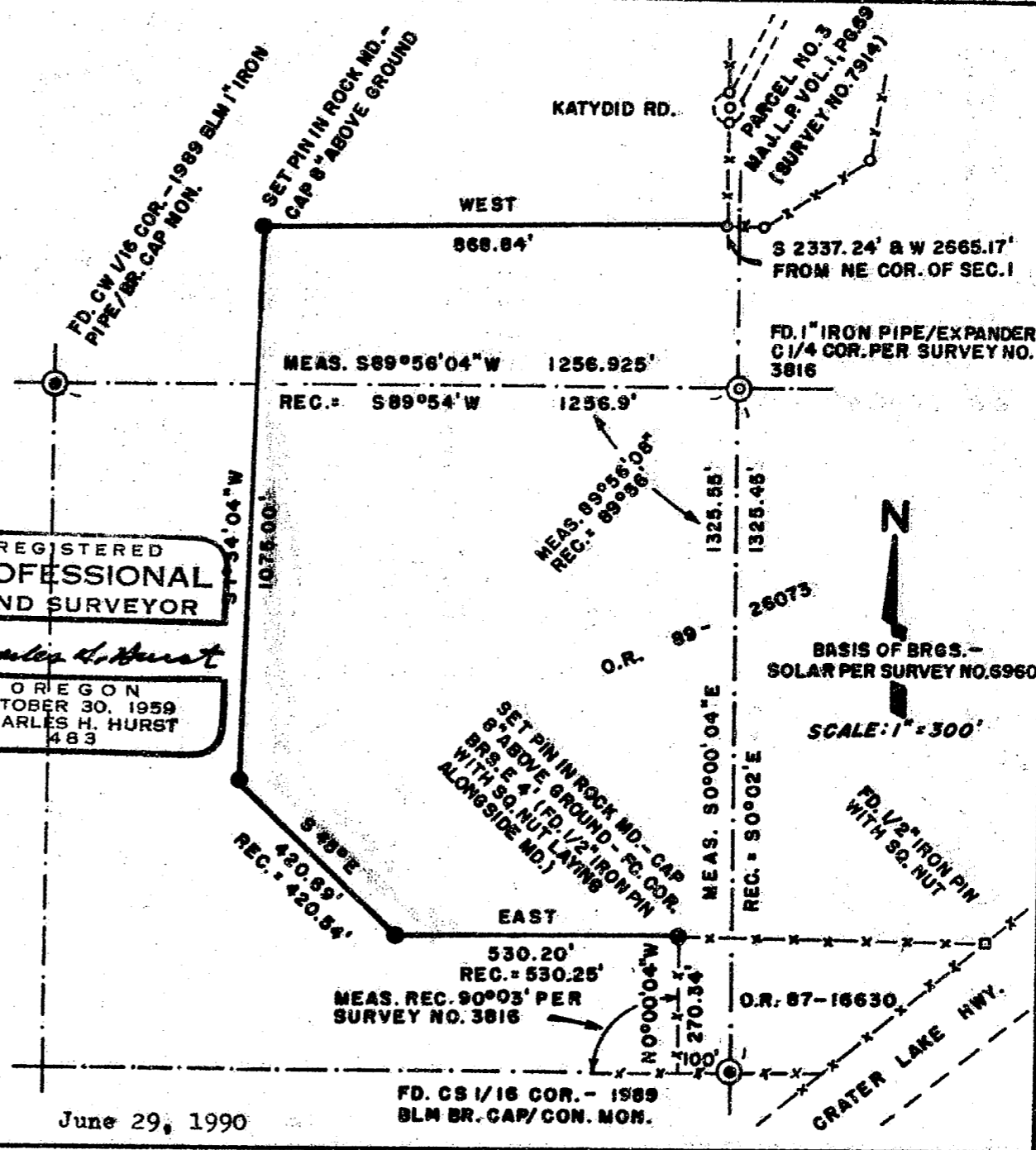

June 29, 1990

33-2E-1: 404-406

12392