

SURVEY FOR MR. JESS CUMMINGS, MEDFORD, OREGON.
IN SEC. 13, T 37S. R. 2W. W.M. JACKSON COUNTY, OREGON.
SURVEY MADE MARCH 1959

5/8" bars set at corners marked o

REGISTERED
OREGON
LAND SURVEYOR

L. N. Dow

MAY 6, 1949
L. N. DOW
251

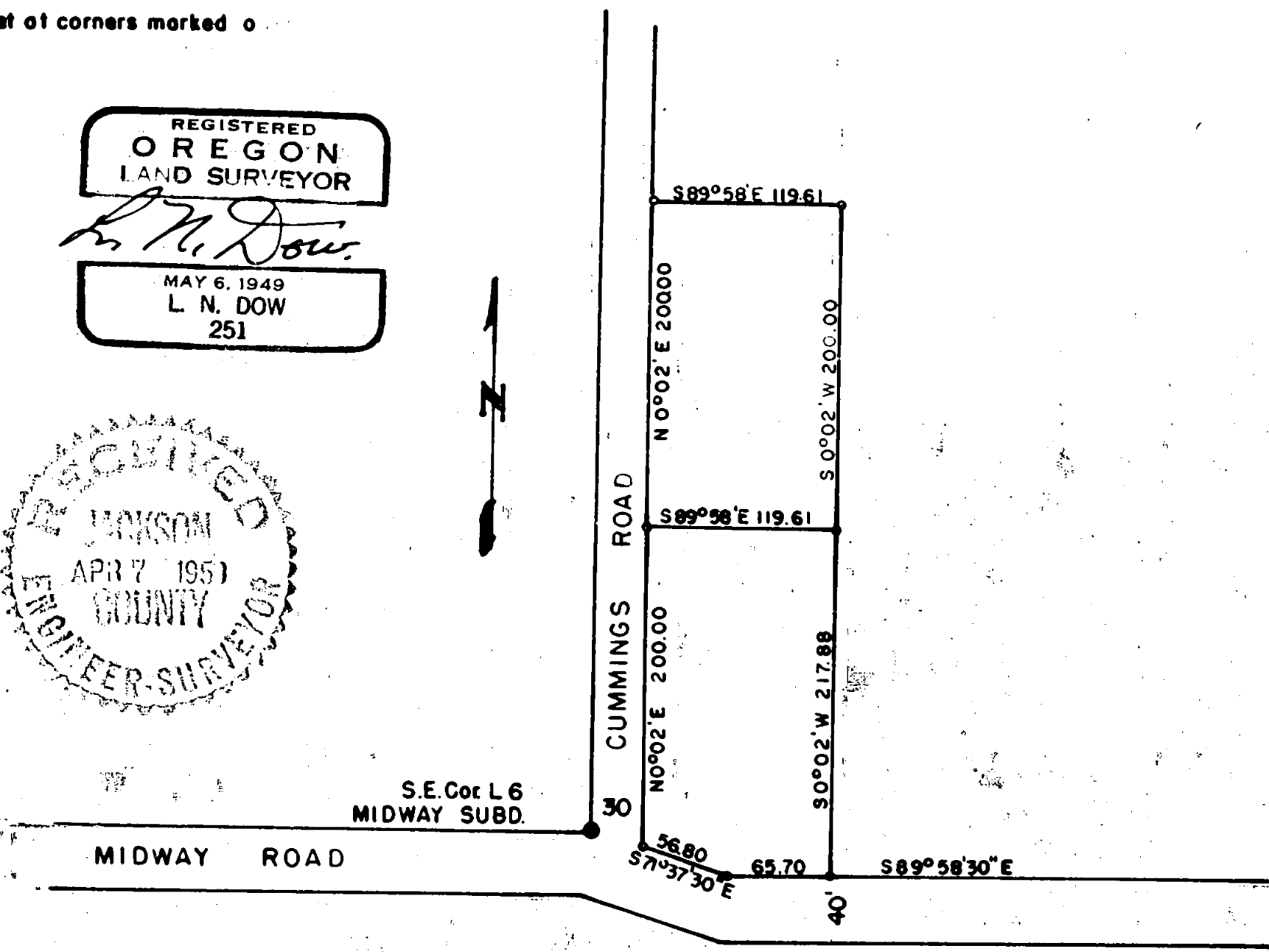

Written narrative to accompany plat for survey NO.

Survey for Mr. Jess Cummings, Medford, Oregon.

Survey made in March 1959.

Located in Section 13, T. 37 S. R 2 W. W.M. Jackson County, Oregon.

Purpose to locate east line of Midway Road, North line of Midway Road and lay out two parcels for sale purposes.

Procedure, Having previously surveyed and filed a survey plat for Lot 6 Midway Subdivision. we located the southeast corner of Lot 6 and established a street center opposite this point, then by using the street center at Table Rock Road we ran out County Road records to establish the north line of Midway Road through the angles as shown on the plat. Then by using the southeast corner of Lot 6 Midway Subdivision and a point previously set on the west line of Cummings Road we were able to locate the east line of Cummings Road. From the above information we set 5/8" bars at the corners of the tracts as shown on the plat.

REGISTERED
OREGON
LAND SURVEYOR

L. N. Dow

MAY 6, 1949
L. N. DOW
251

