

12383

MODOC AVE.

CARRINGTON AVE.

CARRINGTON AVE.

SCALE: 1" = 50'

**** RECEIVED ****
 Date 2-5-91 By RF
 This survey consists of:
 1 sheet(s) Map
 1 page(s) Narrative
JACKSON COUNTY SURVEYOR

12383

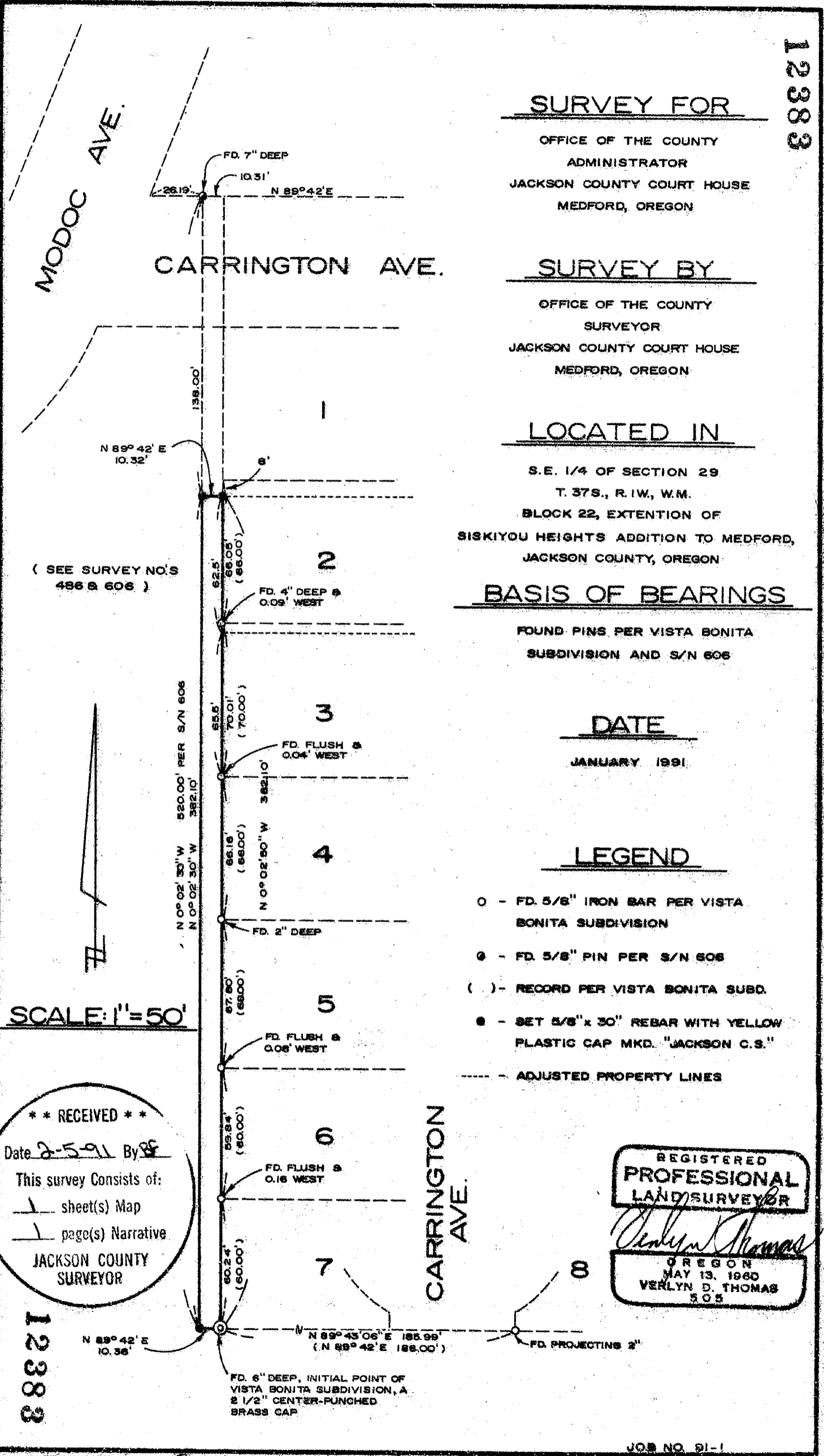

SURVEY FOR

OFFICE OF THE COUNTY
 ADMINISTRATOR
 JACKSON COUNTY COURT HOUSE
 MEDFORD, OREGON

SURVEY BY

OFFICE OF THE COUNTY
 SURVEYOR
 JACKSON COUNTY COURT HOUSE
 MEDFORD, OREGON

LOCATED IN

S.E. 1/4 OF SECTION 29
 T. 37S., R. 1W., W.M.
 BLOCK 22, EXTENTION OF
 SISKIYOU HEIGHTS ADDITION TO MEDFORD,
 JACKSON COUNTY, OREGON

BASIS OF BEARINGS

FOUND PINS PER VISTA BONITA
 SUBDIVISION AND S/N 606

DATE

JANUARY 1991

LEGEND

- - FD. 5/8" IRON BAR PER VISTA BONITA SUBDIVISION
- - FD. 5/8" PIN PER S/N 606
- () - RECORD PER VISTA BONITA SUBD.
- ⊕ - SET 5/8" x 30" REBAR WITH YELLOW PLASTIC CAP MKD. "JACKSON C.S."
- ADJUSTED PROPERTY LINES

REGISTERED
PROFESSIONAL LAND SURVEYOR
Verlyn D. Thomas
 OREGON
 MAY 13, 1960
VERLYN D. THOMAS
 505

JOB NO. 91-1

12383

Survey No. _____

**SURVEY NARRATIVE TO COMPLY WITH CHAPTER 209 PARAGRAPH 250
OREGON REVISED STATUTES**

SURVEY FOR: OFFICE OF COUNTY ADMINISTRATOR
County Courthouse
Medford, Oregon 97501

SURVEY BY: Verlyn Thomas
Jackson County Surveyor

DATE: January, 1991

LOCATION: Southeast quarter of Section 29, Township 37 South, Range 1 West, Willamette Meridian, Jackson County, Oregon, and Block 22, Extension of Siskiyou Heights Addition to Medford.

PURPOSE: To survey and monument a strip of county owned land, as requested by the office of County Administrator.

PROCEDURE: The subject parcel is included in a strip of land surveyed by filed Survey No. 606. Portions of the strip as shown on Survey 606 have been conveyed to adjoiners, leaving the remainder as shown on the accompanying plat. The iron pin monumenting the Northwest corner of the original strip as established by Survey No. 606, and the Initial Point of Vista Bonita were held as control. The remaining portion of the strip was monumented as indicated on the accompanying plat.

BASIS OF BEARING: Vista Bonita Subdivision and Survey No. 606.

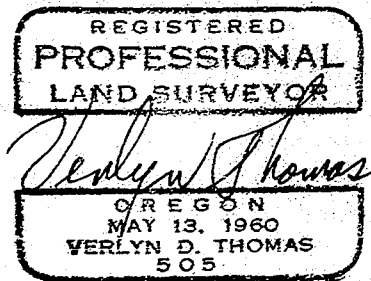
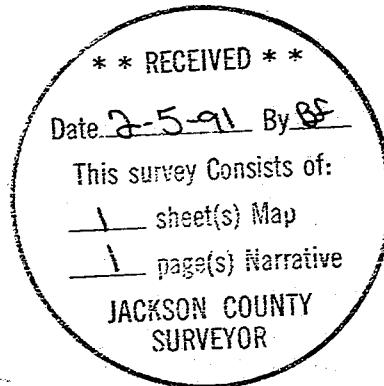

37-1W-29DC T.L.4400

Job No. 91-1