

1238

1238

Survey for CHRISTIAN SCIENCE CHURCH, Medford, Oregon.  
In B6 Extension of Siskiyou Heights Addition, Medford, Jackson County, Oregon.  
Mar. 28, 1959 Scale 1" = 40'

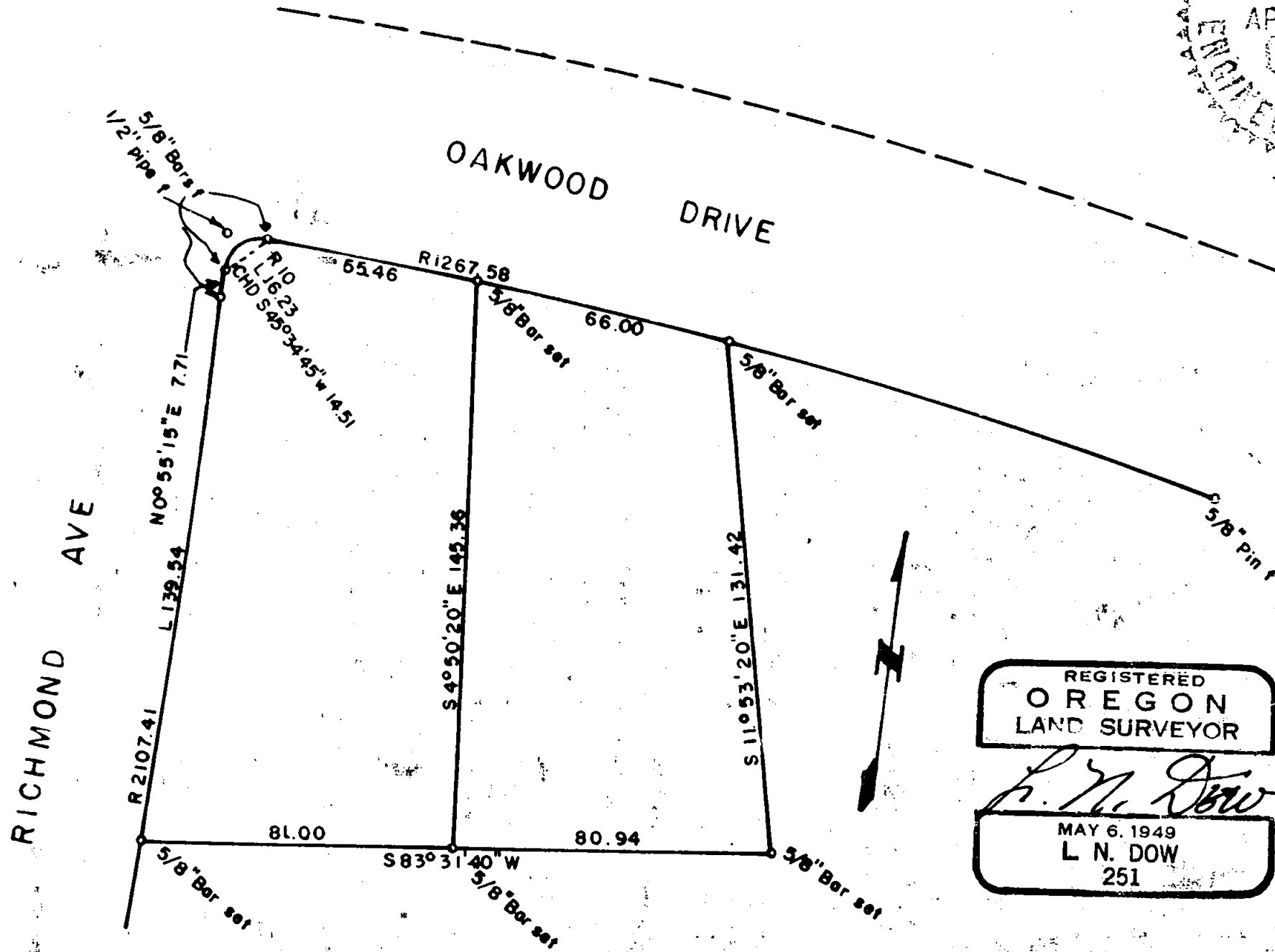

REGISTERED  
OREGON  
LAND SURVEYOR

*L. N. Dow*

MAY 6, 1949  
L. N. DOW  
251

1238

1238

Written narrative to accompany plat for survey No.

Survey for Christian Science Church, Medford, Oregon.

Located in Block 6 Extension of Siskiyou Heights Addition,  
Medford, Jackson County, Oregon.  
Survey Made March 28, 1959.

From the previous survey of the complete boundary of said Block 6. we were able to locate the radous pins at the corner of Richmond Ave and Oakwood Drive, and found a pin prevoiusly set on the east line of Richmond Ave at the south end of the 2107.41 foot radius curve ( pin not shown on plat for want of room)

With this much information we located the original 5/8" pin at the end of the curve on Oakwood Brive. Using these controls we then set 5/8" bars at the corners of the tracts as shown on the plat herewith.



*L. N. Dow*

