

12375

**SURVEY FOR**  
**CLYDE MOORE**  
720 RILEY ROAD  
EAGLE POINT, OREGON 97524

LOCATION  
N.E. 1/4 OF SECTION 14  
T. 36 S., R. 1 W., W.M.  
JACKSON COUNTY, OREGON

DATE  
JANUARY 16, 1991

SURVEY BY  
KAISER SURVEYING  
108 MISTLETOE ST.  
MEDFORD, OREGON 97501

**\*\* RECEIVED \*\***  
Date 1-18-91 By SK  
This survey consists of:  
 sheet(s) Map  
 detail(s) Narrative  
JACKSON COUNTY SURVEYOR

BASIS OF BEARINGS  
FILED SURVEY NO. 1292  
(EAST BDRY. SECTION 14)

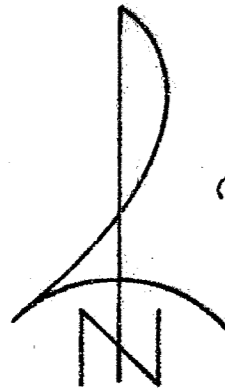

SCALE: 1" = 200'

T.L. 36 W 14-1302'

REGISTERED  
PROFESSIONAL  
LAND SURVEYOR

*Gary D. Kaiser*

OREGON  
JULY 16, 1987  
GARY D. KAISER

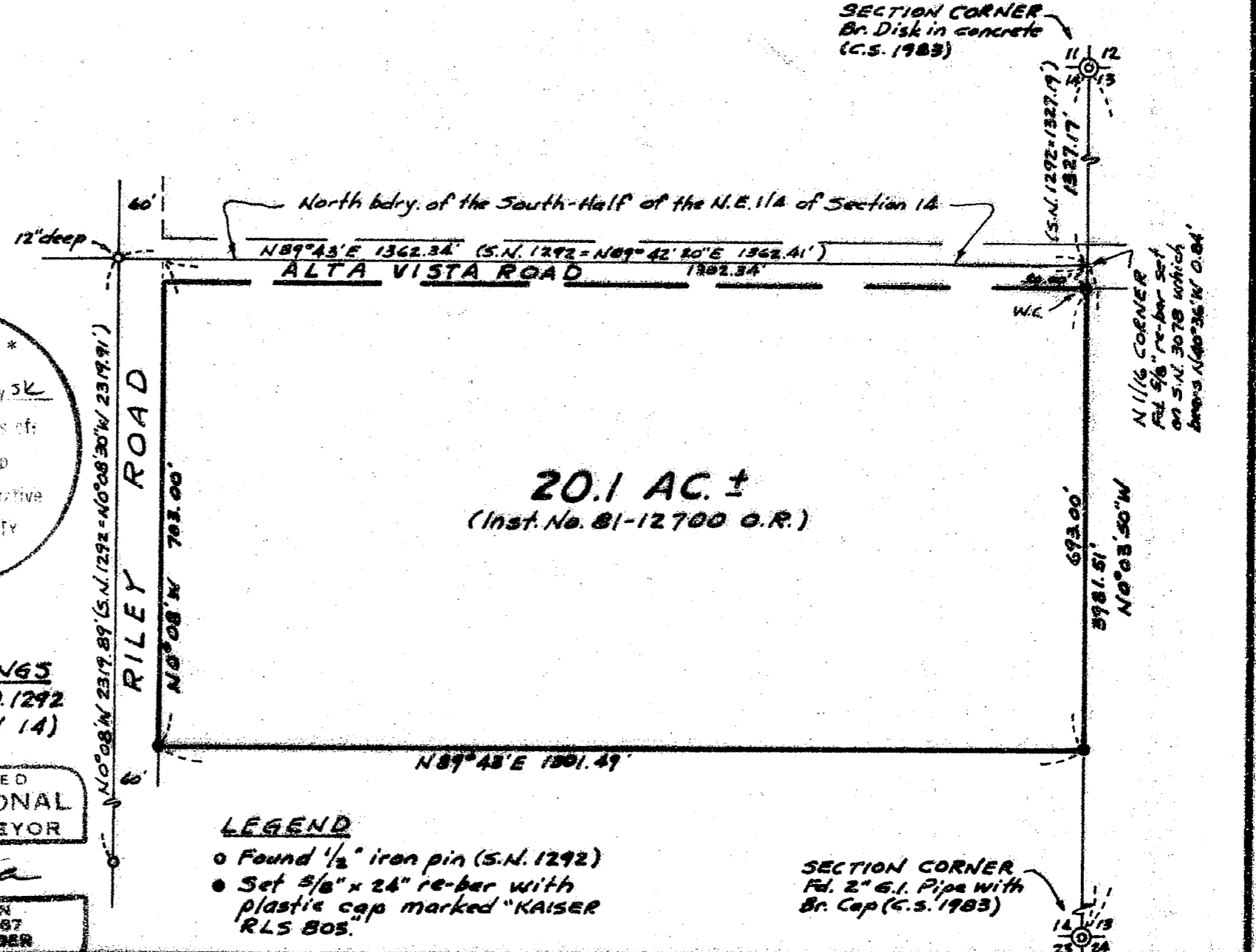

LEGEND  
o Found 1/2" iron pin (S.N. 1292)  
• Set 5/8" x 24" re-bar with plastic cap marked "KAISER RLS 805."

SECTION CORNER  
Fd. 2" G.I. Pipe with Br. Cap (C.S. 1983)

12375

GARY D. KAISER  
R.P.L.S. ORE. 803  
C.W.R.E. ORE. 73

**KAISER SURVEYING**  
108 MISTLETOE STREET  
MEDFORD, OREGON 97501

PHONE  
MEDFORD (503) 779-8040  
SHADY COVE (503) 878-3995

SURVEY NO. **12375**

SURVEY NARRATIVE TO COMPLY WITH O.R.S. 209.250

SURVEY FOR: CLYDE MOORE  
720 RILEY ROAD  
EAGLE POINT, OREGON 97524

SURVEY BY: KAISER SURVEYING  
108 MISTLETOE STREET  
MEDFORD, OREGON 97501

LOCATION: NE ¼ OF SECTION 14,  
T. 36 S., R. 1 W., W.M.,  
JACKSON COUNTY, OREGON

BASIS OF BEARINGS: FILED SURVEY NO. 1292 (EAST BDRY.  
SECTION 14)

DATE: JANUARY 16, 1991

PURPOSE: To monument the East and South  
boundaries of tract described in  
Instrument No. 81-12700 O.R.

PROCEDURE: Utilizing E.D.M. equipment,  
traversed from the SE corner of Section 14 to the NE corner  
of Section 14, tying monuments set on Filed Survey No. 1292  
as shown on the annexed map for the location of the Riley  
Road right-of-way and the North boundary of the South-Half of  
the NE ¼ of said Section 14.

The South right-of-way line of Alta Vista Road was not  
located on this survey.

