

# MAP OF SURVEY

Located in the W. 1/2 of Sec. 1, the E. 1/2 of the S.E. 1/4 of Sec. 2, and the W. 1/2 of Sec. 12 all in T.37 S., R.1 W., W.M., Jackson County, Oregon.

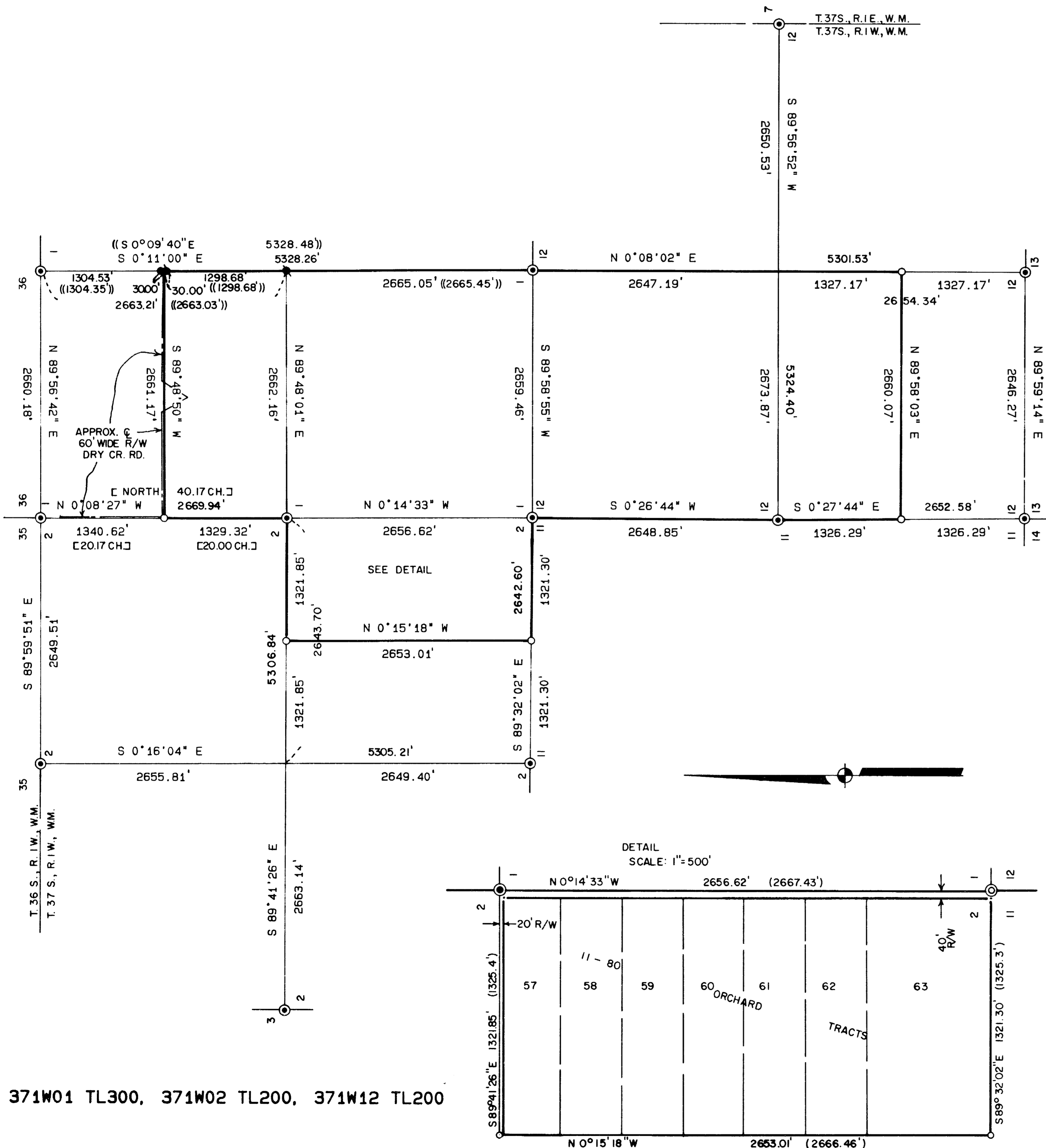

SURVEY FOR:

Rogue Disposal Inc.  
135 West Main  
Medford, OR 97501

SURVEY BY:

L.J. Friar & Associates, P.C.  
Consulting Land Surveyors  
304 South Holly Street  
Medford, Oregon 97501  
Phone: (503) 772-2782

LEGEND:

- = Found County Surveyor Brass capped monument and accessories.
- = Fd. 5/8" iron pin with plastic cap stamped FRIAR PLS 961 per RS 9390.
- = Fd. 5/8" iron pin per RS 2048.
- = Set 5/8" x 30" iron pin with plastic cap stamped PLS 2234.
- ( ) = Record data per Official Plat 11-80 ORCHARD TRACTS.
- (( )) = Record data per RS 2048.
- [ ] = Record data per G.L.O. Survey notes.

BASIS OF BEARINGS:

Survey No. 9390.

DATE:

December 29, 1990

SCALE:

1" = 1000'

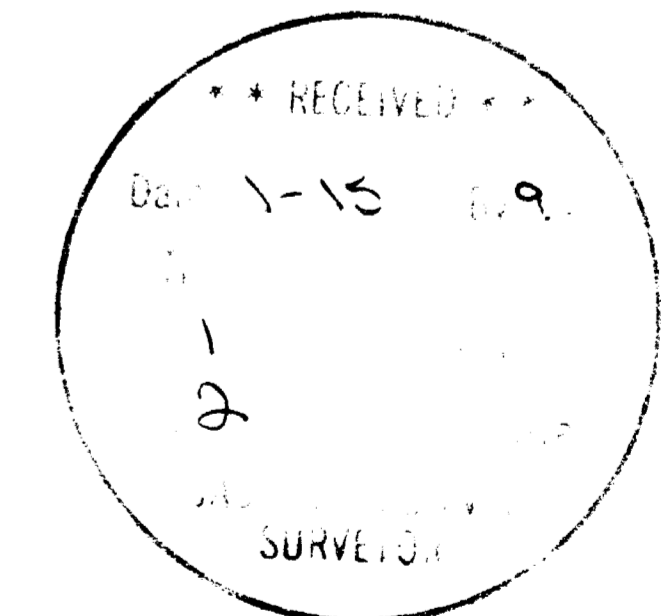
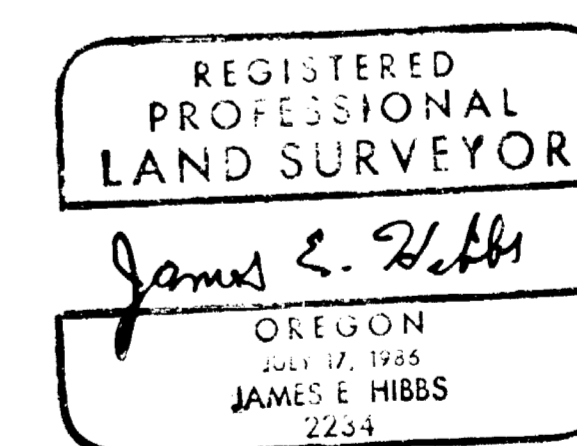

12373

At the E. 1/16 corner common to Secs. 2 & 11, set a 5/8" x 30" rebar 28" deep with a plastic cap mkd. PLS 2234 from which:

An 8" W. Oak bears N.82°E., 20.4 ft., mkd. E1/16S2BT.

A 6" W. Oak bears S.04°W., 24.4 ft., mkd. E1/16S11BT.

At the S. 1/16 corner common to Secs. 11 & 12, set a 5/8" x 30" rebar 28" deep with a plastic cap mkd. PLS 2234 from which:

A 6" W. Oak bears S.12°E., 11.1 ft., mkd. S1/16S12BT.

A 5" W. Oak bears S.58°W., 16.6 ft., mkd. S1/16S11BT.

At the CS 1/16 corner of Sec. 12, set a 5/8" x 30" rebar 12" deep with a plastic cap mkd. PLS 2234 in a 4 ft diam. by 18" high rock mound from which:

A 5/8" rebar bears S.66°W., 11.20 ft.

A 5/8" rebar bears N.32°W., 17.63 ft.

BASIS OF BEARING: Survey No. 9390.

DATE: December 29, 1990.

T37S R1W SEC01 TL300  
T37S R1W SEC02 TL200  
T37S R1W SEC12 TL200

James E. Hibbs  
L.J. Friar & Associates, P.C.  
Consulting Land Surveyors  
304 South Holly Street  
Medford, OR 97501  
(503) 772-2782

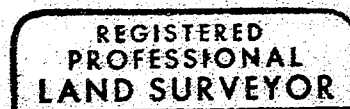
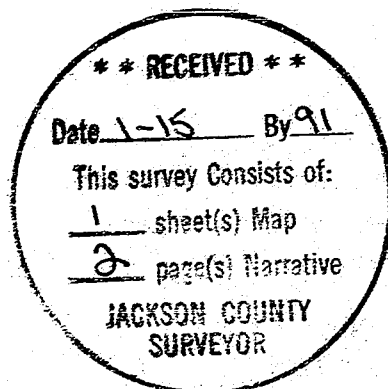

*James E Hibbs*

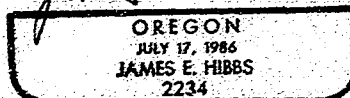

## SURVEY NARRATIVE TO COMPLY WITH O.R.S. 209.250

SURVEY FOR: Rogue Disposal Inc.  
135 West Main St.  
Medford, OR 97501

LOCATION: Portions of the W. 1/2 of Sec. 1, the E. 1.2 of the S.E. 1/4 of Sec. 2, and the W. 1/2 of Sec. 12 all in T.37 S., R.1 W., W.M., Jackson County, Oregon.

PURPOSE: To survey and monument the boundary of the client's property as requested by the client.

PROCEDURE: Tied all controlling section and quarter-section corners into the control network established by this office during Survey No. 9390. Calculated the positions of corners of the client's property and monumented such as shown on the attached map. The N.E. and N.W. corners of Lot 57 and the S.E. corner of Lot 63 of 11-80 ORCHARD TRACTS were not set by this survey due to their proximity to fire trails which are continually being cleared by heavy equipment. Instead the 1/16 corners which will control the location of the lot lines were set as shown on the map detail. The client was informed that these corners were witness corners and not the true property corners. Accessories for each subdivisional corner set are as follows:

At the N. 1/16 corner common to Secs. 1 & 2, set a 5/8" x 30" rebar 30" deep with a plastic cap mkd. PLS 2234 from which:

A 6" W. Oak bears N.23°E., 12.5 ft. mkd. N1/16S1BT.

An 8" W. Oak bears S.66°W., 52.2 ft. mkd. N1/16S2BT.

At the CE 1/16 corner of Sec. 2, set a 5/8" x 30" rebar 28" deep with a plastic cap mkd. PLS 2234 from which:

An 8" W. Oak bears S.50°E., 20.0 ft. mkd. CE1/16S2BT.

A 6" W. Oak bears S.66°W., 45.5 ft. mkd. CE1/16S2BT.