

12372

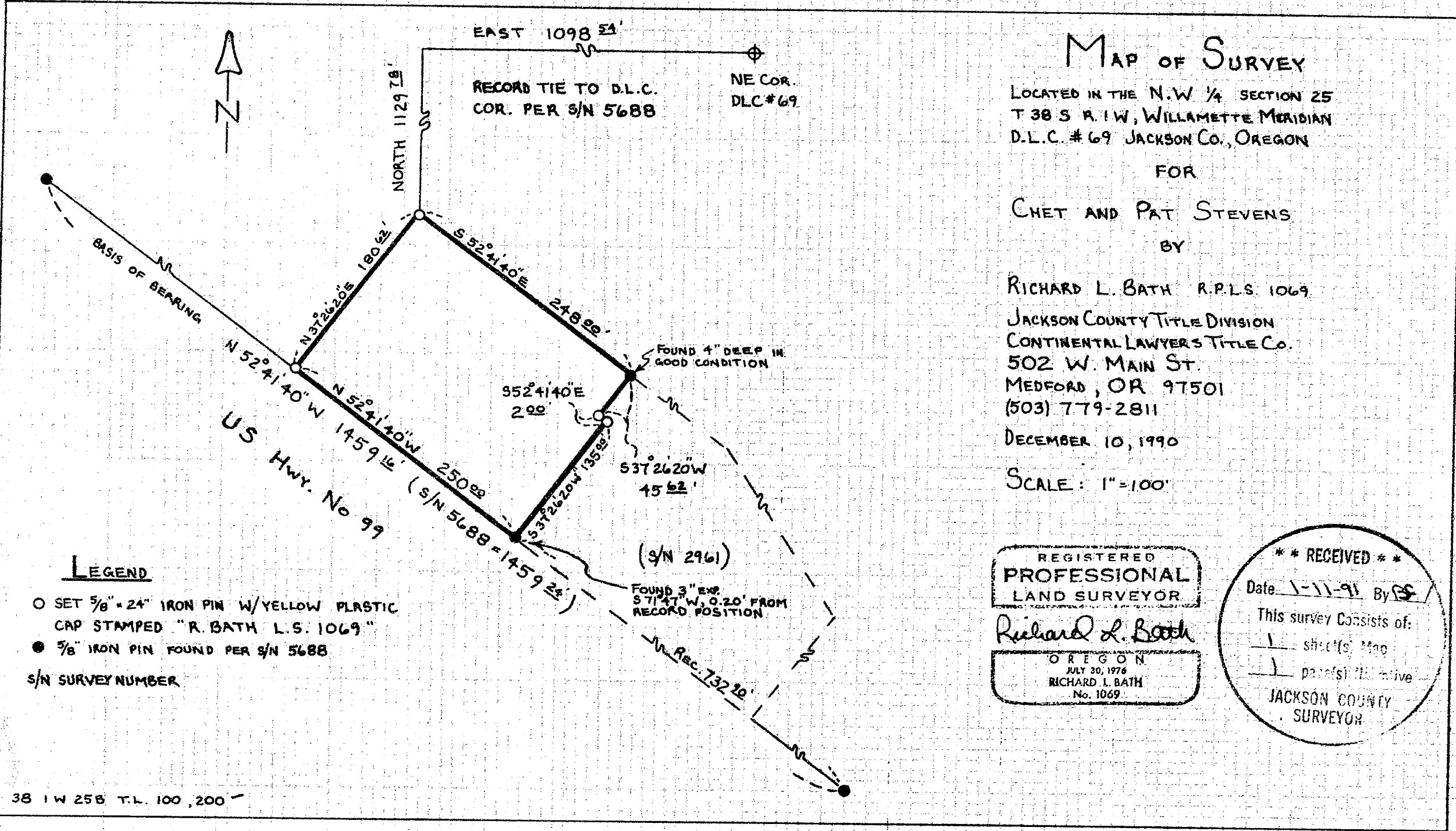

# MAP OF SURVEY

LOCATED IN THE N.W 1/4 SECTION 25  
T 38 S R. 1 W, WILLAMETTE MERIDIAN  
D.L.C. # 69 JACKSON CO., OREGON

FOR  
CHET AND PAT STEVENS  
BY

RICHARD L. BATH R.P.L.S. 1069

JACKSON COUNTY TITLE DIVISION  
CONTINENTAL LAWYERS TITLE CO.  
502 W. MAIN ST.  
MEDFORD, OR 97501  
(503) 779-2811

DECEMBER 10, 1990

SCALE: 1"=100'

### LEGEND

- SET 5/8" x 24" IRON PIN W/YELLOW PLASTIC CAP STAMPED "R. BATH L.S. 1069"
  - 5/8" IRON PIN FOUND PER S/N 5688
- S/N SURVEY NUMBER

REGISTERED  
PROFESSIONAL  
LAND SURVEYOR  
*Richard L. Bath*  
OREGON  
JULY 30, 1976  
RICHARD L. BATH  
No. 1069

\*\* RECEIVED \*\*  
Date 1-11-91 By RS  
This survey consists of:  
1 sheet(s) Map  
1 part(s) Narrative  
JACKSON COUNTY  
SURVEYOR

38 1 W 25 S T.L. 100, 200

12372

**SURVEY NARRATIVE TO COMPLY WITH  
OREGON REVISED STATUTES 209.250**

**SURVEY FOR:** Chester and Patricia Stevens  
401 S. Pacific Hwy.  
Talent, OR 97540

**LOCATION:** Northwest 1/4 of Section 25 and Donation Land Claim No. 69 in  
Township 38 South, Range 1 West of the Willamette Meridian in  
Jackson County, Oregon

**DATE:** December 10, 1990

**EQUIPMENT:** Lietz SET 3  
S/N 105857

**PURPOSE:** To survey and monument Parcel "IX" and "X" as described in  
deed recorded as No. 89-10344, Official Records which is  
dependant of Survey Nos. 2961 and 5688.

**PROCEDURE:** Existing monuments set per Survey Nos. 2961 and 5688 were  
located and tied into a control traverse in order to re-  
establish and monument the outside boundary of the above  
described parcels. Monuments were set as shown on the  
attached map.

**BASIS OF  
BEARING:** Survey No. 5688

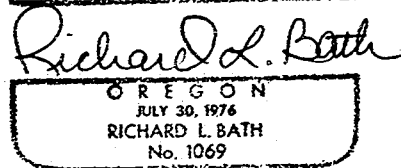
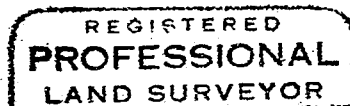
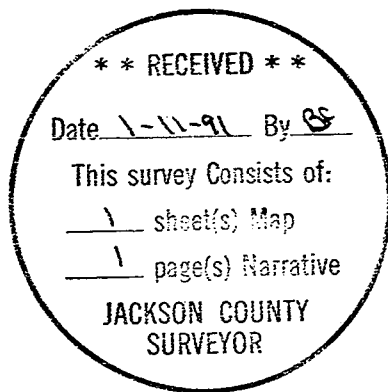

Tax Lot : 381W25B TL 100 & 200  
File Ref.: 00-053-90-04

Richard L. Bath LS NO. 1069  
JACKSON COUNTY TITLE DIVISION  
CONTINENTAL LAWYERS TITLE CO.  
502 West Main Street  
Medford, OR 97501  
(503) 779-2811