

1237

Survey For  
J.M. WEIDMAN  
Located in Sec. 2, T.37S.R.2W.  
By: Mark E. Boyden  
Apr. 1959.

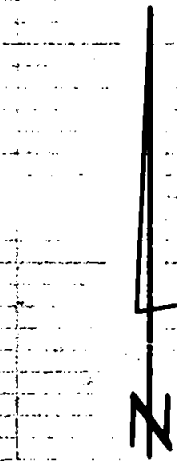
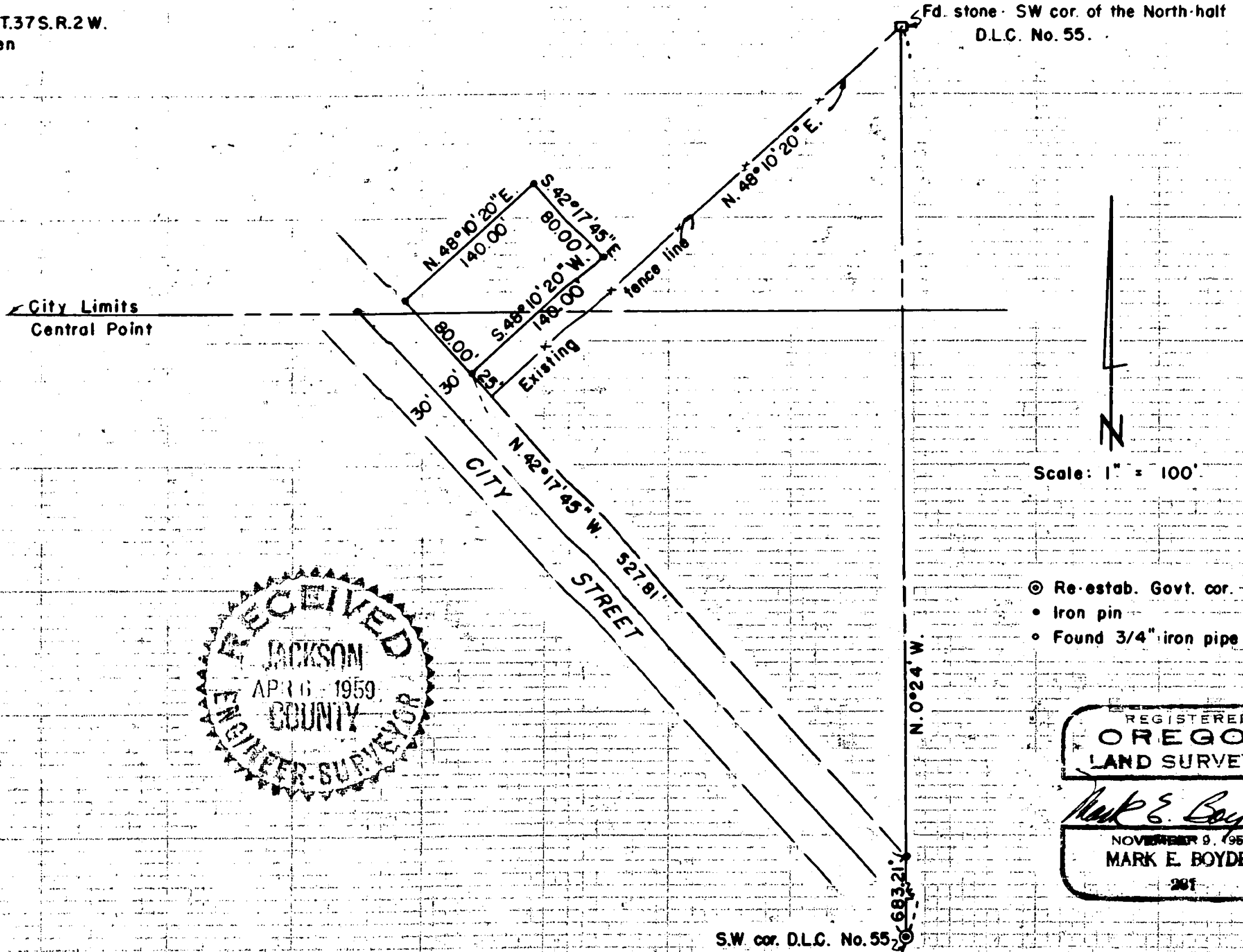

Scale: 1" = 100'

- ⊙ Re-estab. Govt. cor.
- Iron pin
- Found 3/4" iron pipe

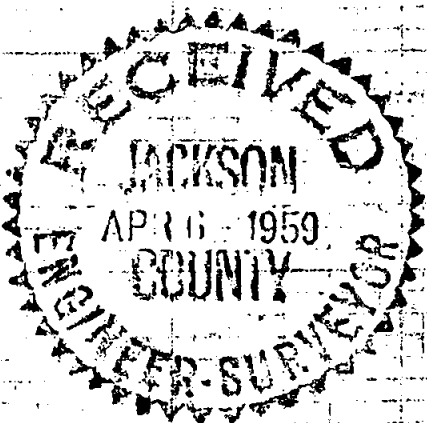

REGISTERED  
OREGON  
LAND SURVEYOR

*Mark E. Boyden*  
NOVEMBER 9, 1951  
MARK E. BOYDEN  
281

SW cor. D.L.C. No. 55

Survey Narrative to Comply With Paragraph 209.250  
Oregon Revised Statutes

FOR: J. M. Weidman

PURPOSE: To monument and describe a lot fronting a city street and a county road (now known as Tenth Street and Scenic Avenue respectively), to be located 25 feet Northwesterly from an existing fence located near the Southeasterly boundary of the Weidman property (See Jackson County Deed Record Volume 232, Page 104) in Central Point, Oregon and also in Section 2, Township 37 South, Range 2 West.

PROCEDURE: From iron monuments found as set on Recorded Survey Nos. 429 and 436, monumented the parcel with 5/8" iron pins as shown.

April 1959

