

12361

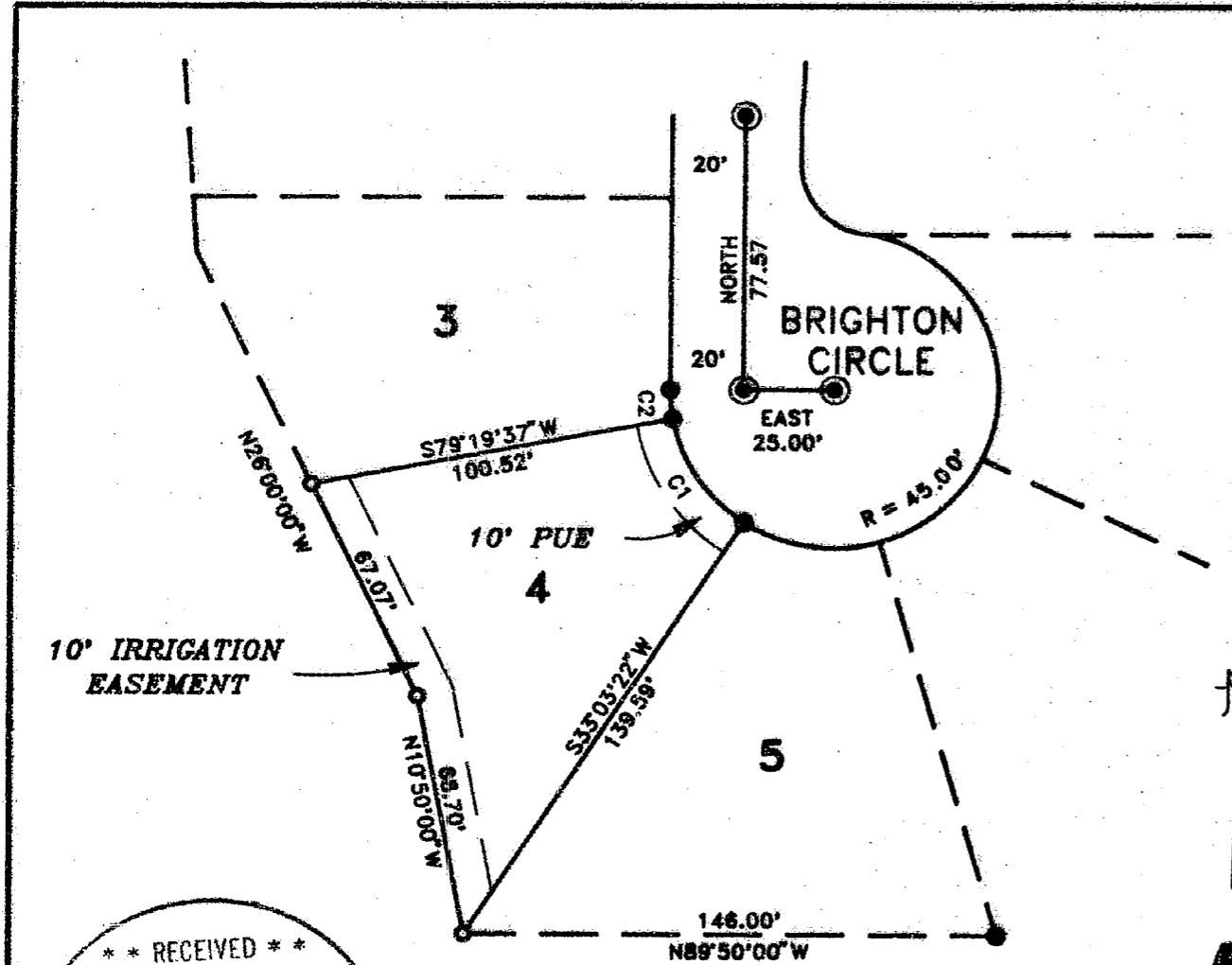

**MAP OF SURVEY**  
**FOR**  
**PACIFIC TREND DEVELOPMENT COMPANY**

**LOCATED IN:**  
**LOT 4 OF BRIGHTON CIRCLE SUBDIVISION**  
**IN THE SOUTHEAST QUARTER-SECTION OF SECTION 17**  
**TOWNSHIP 37 SOUTH, RANGE 1 WEST, WILLAMETTE MERIDIAN**  
**CITY OF MEDFORD, JACKSON COUNTY, OREGON**

REGISTERED  
**PROFESSIONAL**  
**LAND SURVEYOR**

*Douglas C. McMahan*

OREGON  
 JULY 18, 1980  
 DOUGLAS C. McMAHAN  
 No. 1913

**HOFFMEYER & ASSOCIATES, INC.**  
 219 NORTH OAKDALE AVENUE MEDFORD, OREGON  
 BY: DOUGLAS C. McMAHAN RPLS No. 1913  
 SCALE: 1 inch = 80 feet August 30, 1980  
 BASIS OF BEARING: BRIGHTON CIRCLE SUBDIVISION

- = Set 5/8" x 30" iron pin with plastic cap stamped "D. McMahan LS 1913".
- = Found 5/8" iron pin
- ⊙ = Found brass cap monument

**\*\* RECEIVED \*\***  
 Date 1-7-91 By SK  
 This curve consists of:  
1 Sketch Map  
1 Legal Narrative  
 JACKSON COUNTY  
 CLERK

CURVE TABLE	C1	C2
DELTA	46°16'15"	10°40'23"
RADIUS	45.00'	45.00'
ARC	38.34'	8.38'
TANGENT	19.23'	4.20'
CHORD	35.38'	8.37'
CHORD BRG.	S33°48'30"E	S08°20'11"E

37 IW 17DB T.L.2000

12361

SURVEY NO. 12361

SURVEY NARRATIVE TO COMPLY WITH PARAGRAPH 209.250  
OREGON REVISED STATUTES

SURVEY FOR: Pacific Trend Development Company  
-----  
1014 North Riverside  
Medford, Oregon 97501

LOCATION: Lot 4 of Brighton Circle Subdivision in the  
-----  
Southeast quarter-section of Section 17,  
Township 37 South, Range 1 West, Willamette  
Meridian, City of Medford, Jackson County,  
Oregon.

PURPOSE: To replace destroyed lot corners of Lot 4,  
-----  
Brighton Circle Subdivision.

PROCEDURE: Utilizing control established by this office  
-----  
during the survey of Brighton Circle  
Subdivision, I replaced the destroyed lot  
corners as shown on the attached map.

BASIS OF BEARING: Brighton Circle Subdivision  
-----

DATE: August 30, 1990  
-----

\*\* RECEIVED \*\*

Date 1-7-91 By SK

This survey Consists of:

1 sheet(s) Map

1 page(s) Narrative

JACKSON COUNTY  
SURVEYOR

REGISTERED  
PROFESSIONAL  
LAND SURVEYOR

*Douglas C. McMahan*

OREGON  
JULY 18, 1980  
DOUGLAS C. McMAHAN  
No. 1913

Douglas C. McMahan  
Hoffbuhr & Assoc. Inc.  
219 North Oakdale  
Medford, Oregon 97501