

**SURVEY FOR**  
**CHARLES E. KIMMEL**  
**120 STARK STREET**  
**MEDFORD, OREGON 97504**

LOCATION  
 D.L.C. NO. 47 AND THE  
 N.E. 1/4 OF SECTION 9  
 AND THE N.W. 1/4 OF  
 SECTION 10, T. 36 S., R.  
 1 W., W.M., EAGLE POINT,  
 JACKSON COUNTY, OREGON

SURVEY BY  
 KAISER SURVEYING  
 108 MISTLETOE ST.  
 MEDFORD, OREGON 97501

DATE  
 JANUARY 9, 1991

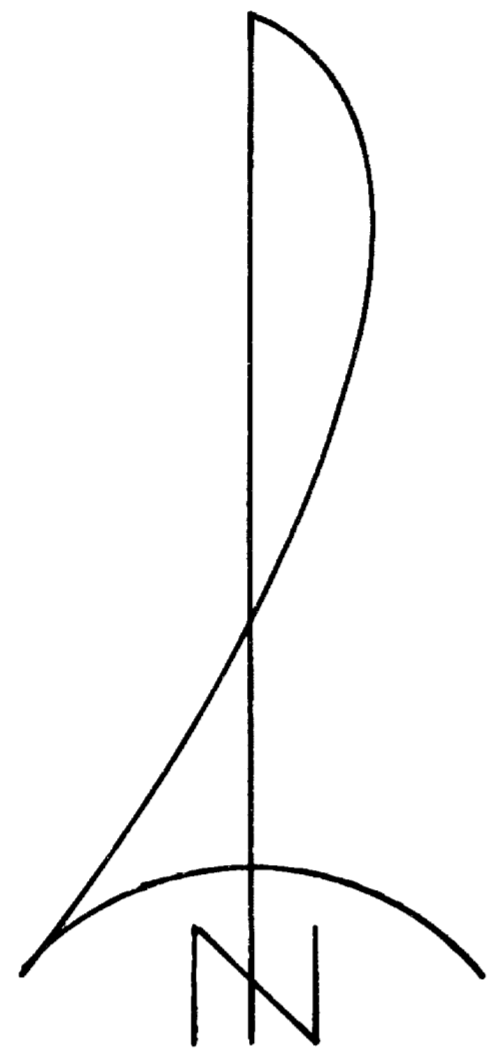

SCALE: 1"=100'

BASIS OF BEARINGS  
 FILED SURVEY NO. 4124

LEGEND

- ⊙ Gov't. Corner re-established by the County Surveyor
- Found 3/4" iron pin - O.S.H.D.
- ✕ Found monument as indicated
- Set 5/8" x 24" re-bar with plastic cap marked "KAISER RLS 803"
- ✕ Set 3/8" x 30" re-bar with plastic cap marked "KAISER RLS 803"
- Rec. = O.S.H.D. R/W Map No. 113 filed in County Surveyor's Office

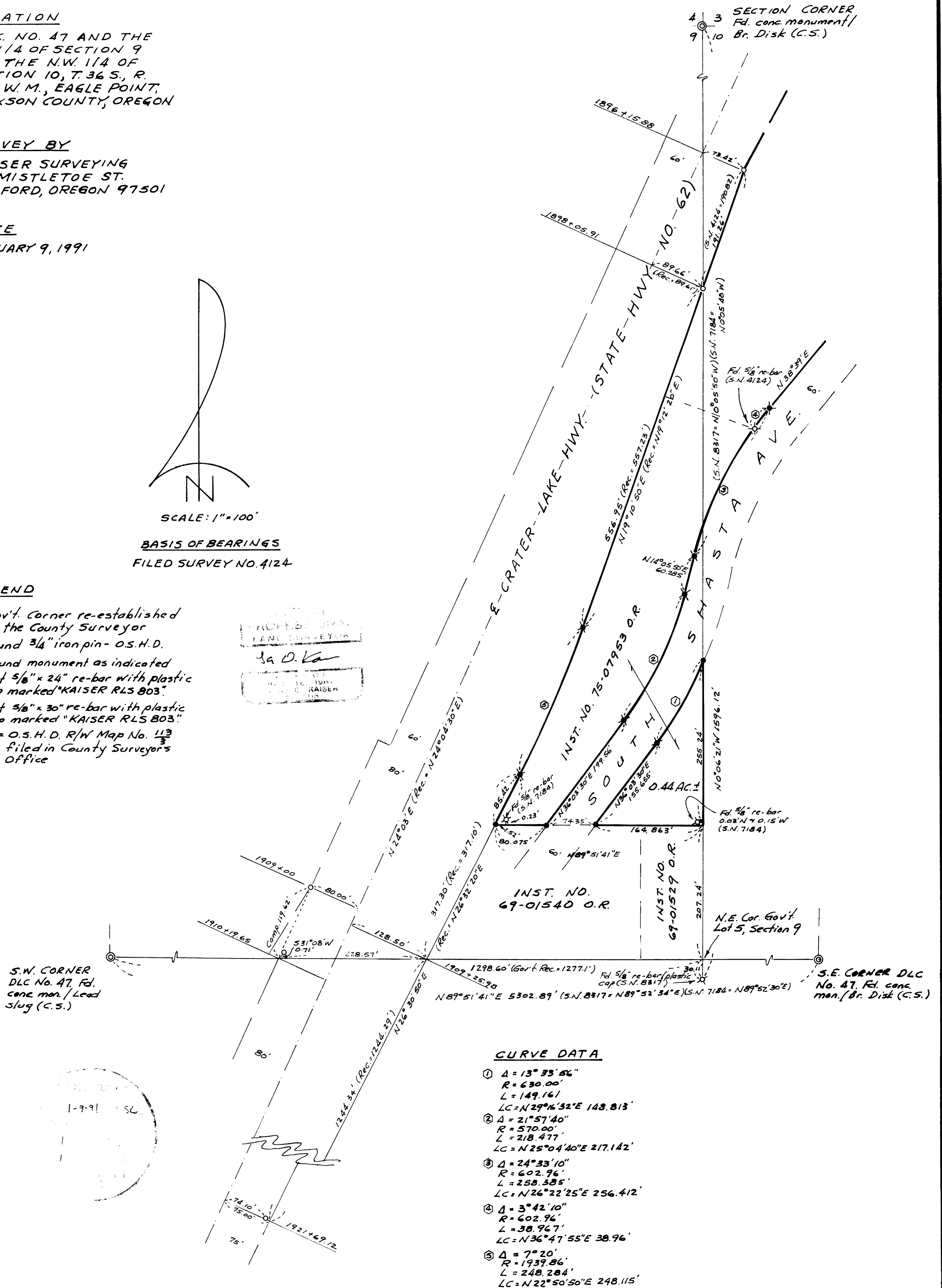
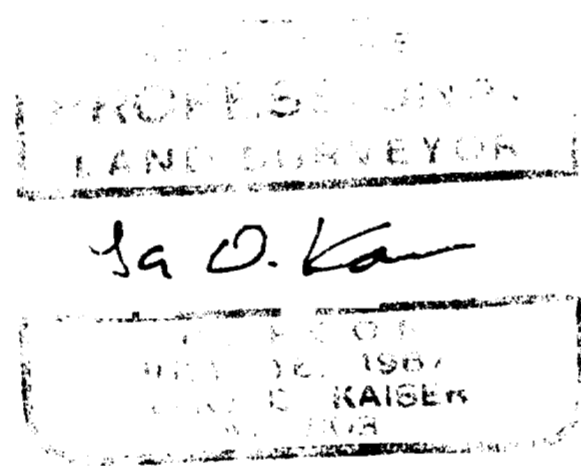

CURVE DATA

- ① Δ = 13° 33' 56"  
 R = 630.00'  
 L = 149.161'  
 LC = N 29° 16' 32" E 148.813'
- ② Δ = 21° 57' 40"  
 R = 570.00'  
 L = 218.477'  
 LC = N 25° 04' 40" E 217.142'
- ③ Δ = 24° 33' 10"  
 R = 602.96'  
 L = 258.385'  
 LC = N 26° 22' 25" E 256.412'
- ④ Δ = 3° 42' 10"  
 R = 602.96'  
 L = 38.967'  
 LC = N 36° 47' 55" E 38.96'
- ⑤ Δ = 7° 20'  
 R = 1939.86'  
 L = 248.284'  
 LC = N 22° 50' 50" E 248.115'

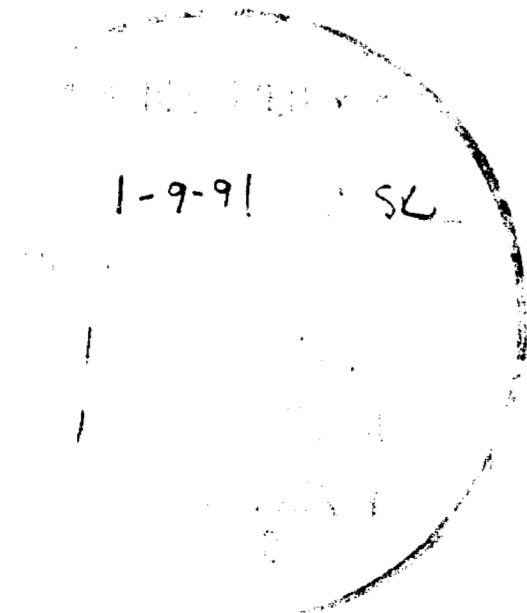

GARY D. KAISER  
R.P.L.S. ORE. 803  
C.W.R.E. ORE. 73

**KAISER SURVEYING**  
108 MISTLETOE STREET  
MEDFORD, OREGON 97501

PHONE  
MEDFORD (503) 779-8040  
SHADY COVE (503) 878-3995

SURVEY NO. 12360

SURVEY NARRATIVE TO COMPLY WITH O.R.S. 209.250

SURVEY FOR: CHARLES E. KIMMEL  
120 STARK STREET  
MEDFORD, OR 97504

SURVEY BY: KAISER SURVEYING  
108 MISTLETOE STREET  
MEDFORD, OR 97501

LOCATION: D.L.C. NO. 47 AND THE NE  $\frac{1}{4}$  OF  
SECTION 9 AND THE NW  $\frac{1}{4}$  OF SECTION  
10, T. 36 S., R. 1 W., W.M.,  
EAGLE POINT, JACKSON COUNTY, OREGON

BASIS OF BEARINGS: FILED SURVEY NO. 4124

DATE: JANUARY 3, 1991

PURPOSE: To monument tract described in  
Instrument No. 75-07953 O.R.

PROCEDURE: Utilizing E.D.M. equipment, tied  
found monuments shown on the annexed map and traversed around  
the subject tract.

Shasta Avenue right-of-way lines were located per Filed Survey No. 4124 and ties to existing pavement, no right-of-way fences exist. This procedure was discussed and approved by County Public Works Department Engineer, Dale Petruseck.

The Crater Lake Hwy. (State Hwy. No. 62) Southeasterly right-of-way line was computed from found right-of-way monuments along with data shown on O.S.H.D. right-of-way maps in the County Surveyors Office.

The South boundary of the subject tract was located per tracts described in Instrument Nos. 69-01529 O.R., 69-01540 O.R. and 75-07953 O.R.

The East boundary of Section 9 and the South boundary D.L.C. No. 47 were located as shown on the annexed map.

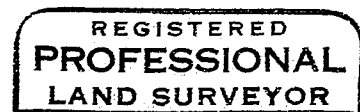
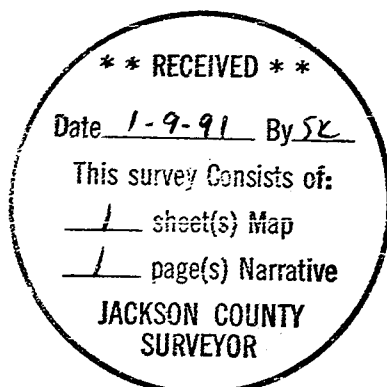

*G. D. Kaiser*

