

12358

MAP OF SURVEY

OFFICE OF THE COUNTY ADMINISTRATOR
JACKSON COUNTY, OREGON
JOB FILE 90-11

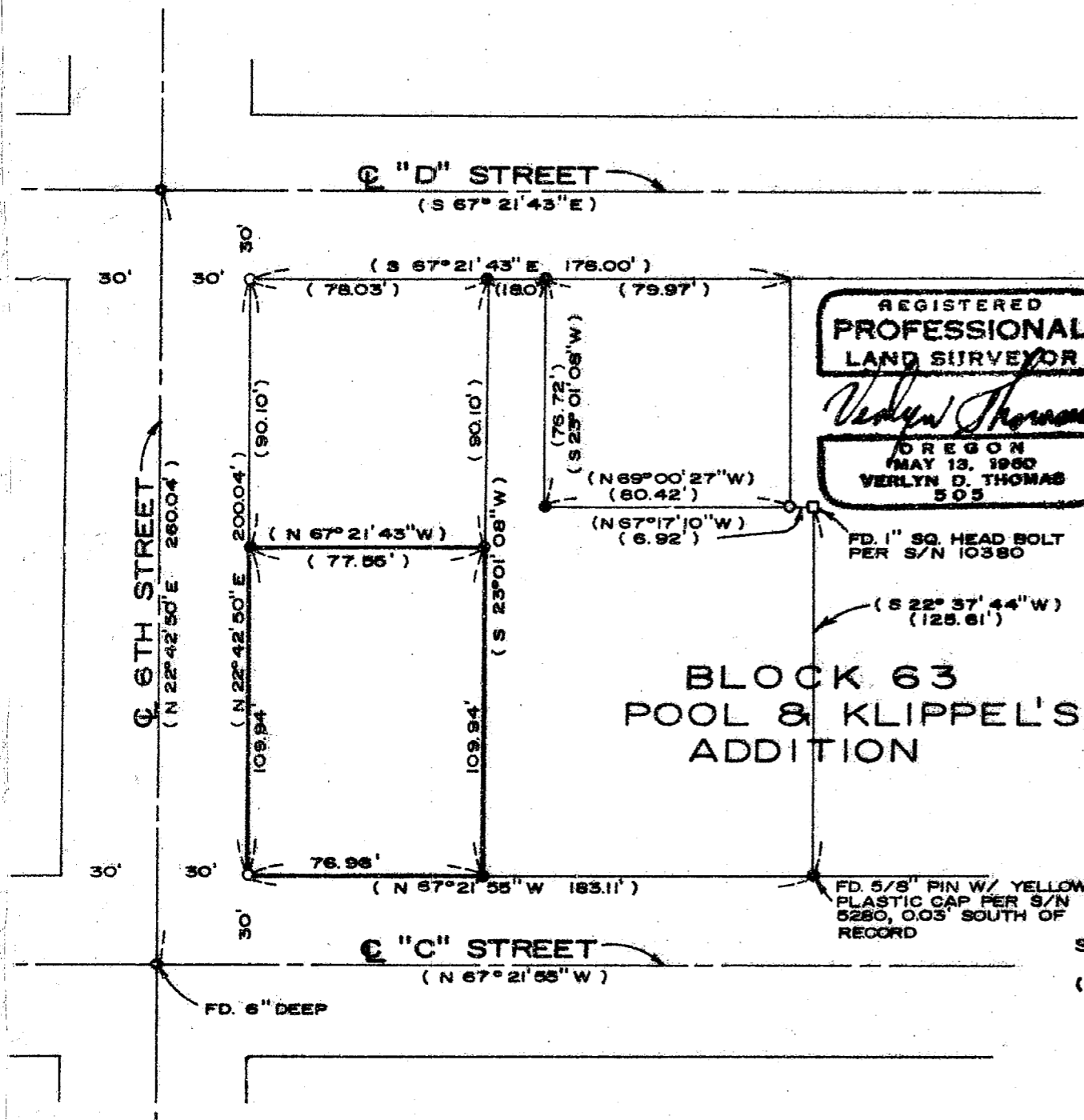

REGISTERED
PROFESSIONAL
LAND SURVEYOR

Verlyn Thomas
OREGON
MAY 13, 1960
VERLYN D. THOMAS
505

SURVEY BY:

OFFICE OF THE COUNTY SURVEYOR
JACKSON COUNTY COURT HOUSE
MEDFORD, OREGON

LOCATION

N.W. 1/4 OF SECTION 32
T. 37 S., R. 2 W., WM.
JACKSON COUNTY, OREGON

BASIS OF BEARINGS

☉ OF 6TH STREET (N 22° 42' 50" E)
PER S/N 5280

DATE

JULY 1990

LEGEND

- ☉ - FD. 5/8" PIN AT STREET CENTERS
PER S/N 5280
- - FD. 5/8" PIN WITH YELLOW PLASTIC
CAP MKD. "JACKSON C.S." PER S/N 9263
- - SET 5/8" 24" REBAR WITH YELLOW
PLASTIC CAP MKD. "JACKSON C.S."
- S/N - FILED SURVEY NUMBER
- () - RECORD PER S/N 9263

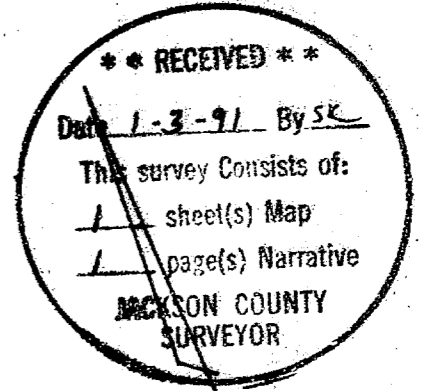

SCALE: 1" = 50'

12358

**SURVEY NARRATIVE TO COMPLY WITH CHAPTER 209 PARAGRAPH 250
OREGON REVISED STATUTES**

SURVEY FOR: Jackson County
County Courthouse
Medford, Oregon 97501

SURVEY BY: Verlyn Thomas
Jackson County Surveyor

DATE: July, 1990

LOCATION: Block 63, Pool and Klippel's Addition to the City of Jacksonville in the Northwest Quarter of Section 32, Township 37 South, Range 2 West, Willamette Meridian, Jackson County, Oregon.

PURPOSE: To survey and monument a parcel as requested by the Office of the County Administrator. This parcel was originally prepared as a partition, but due to a change in plans by the Administrator's office, is being filed as record of survey.

PROCEDURE: Recovered street center monuments at Sixth and "C", and Sixth and "D" Streets as shown on Survey No. 5280, and Block corner monuments as established by Survey No. 9263. Set 5/8"x24" steel rebar with yellow plastic cap marked "Jackson C.S." as shown on the accompanying plat.

BASIS OF BEARING: Centerline of Sixth Street (N22°42'50"E) per Survey No. 5280.

37-2W-32AB T.L.3000

