

12356

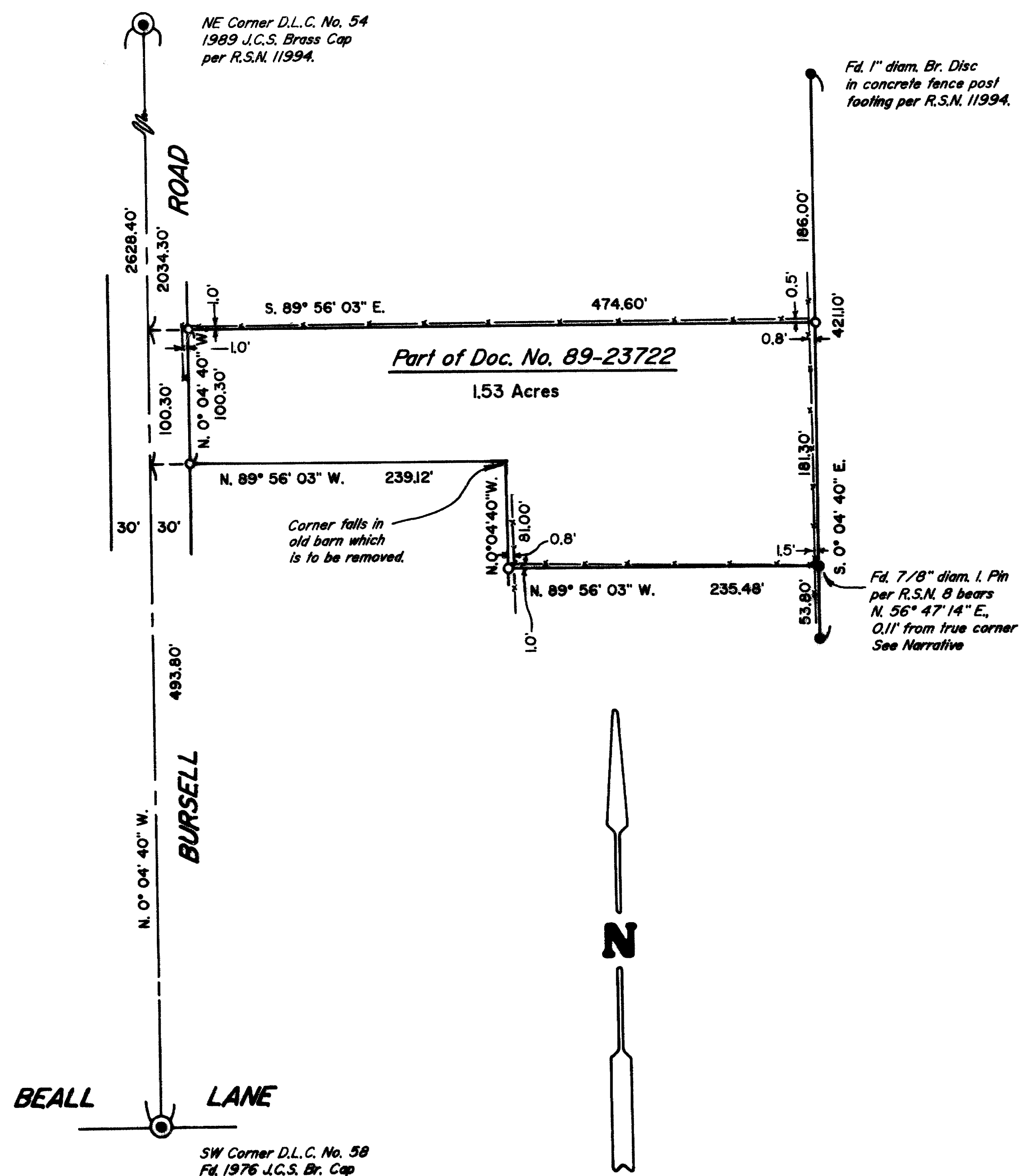

PLAT OF SURVEY

LOCATED in the SE 1/4 of Section II,
T. 37 S., R. 2 W., W.M., City of Central Point,
Jackson County, Oregon.

November 28, 1990

SURVEYED FOR: *Ernie Brewer*
280 Mountain View Road Rt. 1
Santa Cruz, California 95065

SURVEYED BY: *Edwards Surveying and Land Planning Inc.*
1014 East Pine Street
Central Point, Oregon 97502
Phone: (503) 664-1539

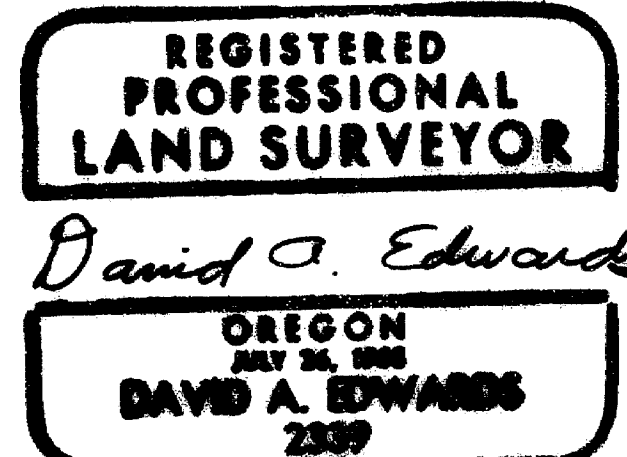

LEGEND

- Indicates 5/8" steel pin per R.S.N. 11994 found unless otherwise noted.
- Indicates 5/8" x 24" steel pin w/plastic cap mkd. "D.A. EDWARDS-RPLS 2339" set.

R.S.N. = Recorded Survey Number

() Denotes Record Data as noted.

--- Fence Line

J.C.S. = Jackson County Surveyor

SCALE: 1" = 100'

BASIS OF BEARINGS: R.S.N. 11994.

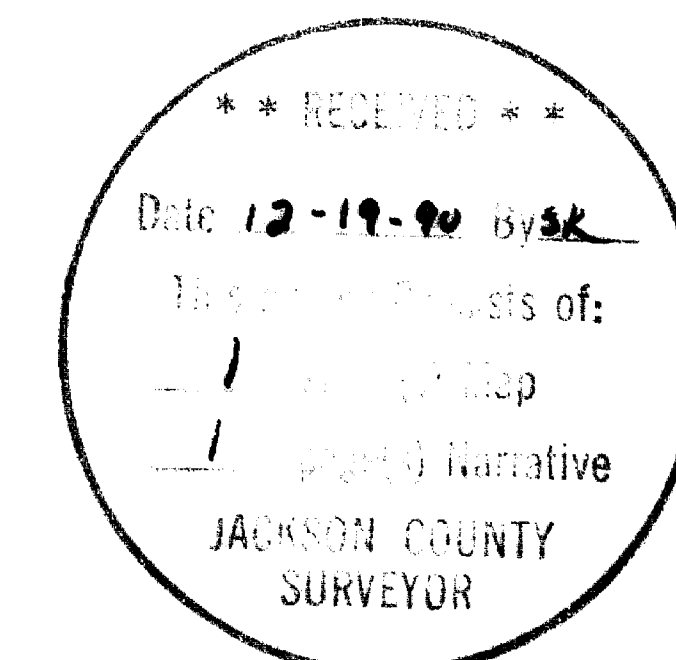

12356

SURVEY NUMBER 12356

Edwards Surveying and Land Planning Inc.
Registered Land Surveyors
1014 East Pine St.
Central Point, Oregon 97502
(503)664-1539

SURVEY NARRATIVE TO COMPLY WITH CHAPTER 209, PARAGRAPH 250,
OREGON REVISED STATUTES

SURVEY FOR: Ernie Brewer
280 Mountain View Rd. Rt. 1
Santa Cruz, CA. 95065

LOCATION: In the SE 1/4 of Section 11, T. 37 S., R. 2 W.,
W.M., City of Central Point, Jackson County,
Oregon.

PURPOSE: To locate and monument the boundaries of that
tract of land described in Document Number
89-23722, Official Records.

PROCEDURE: Utilizing existing control points and data
established during the execution of Recorded
Survey Number 11994, as well as data found in
the above noted document, computed the
boundaries of the subject property. Monuments
set on this survey consist of 5/8" x 24" steel
pins with red plastic caps mkd. "D.A. EDWARDS-
RPLS 2339".

BASIS OF BEARINGS: Recorded Survey Number 11994.

EQUIPMENT: Nikon NTD-4 Semi-automatic theodolite/E.D.M.

DATE COMPLETED: November 28, 1990.

** RECEIVED **
Date 12-19-90 By SK
This survey Consists of:
1 sheet(s) Map
1 page(s) Narrative
JACKSON COUNTY
SURVEYOR

REGISTERED
PROFESSIONAL
LAND SURVEYOR
David A. Edwards
OREGON
JULY 26, 1982
DAVID A. EDWARDS
2339