

12355

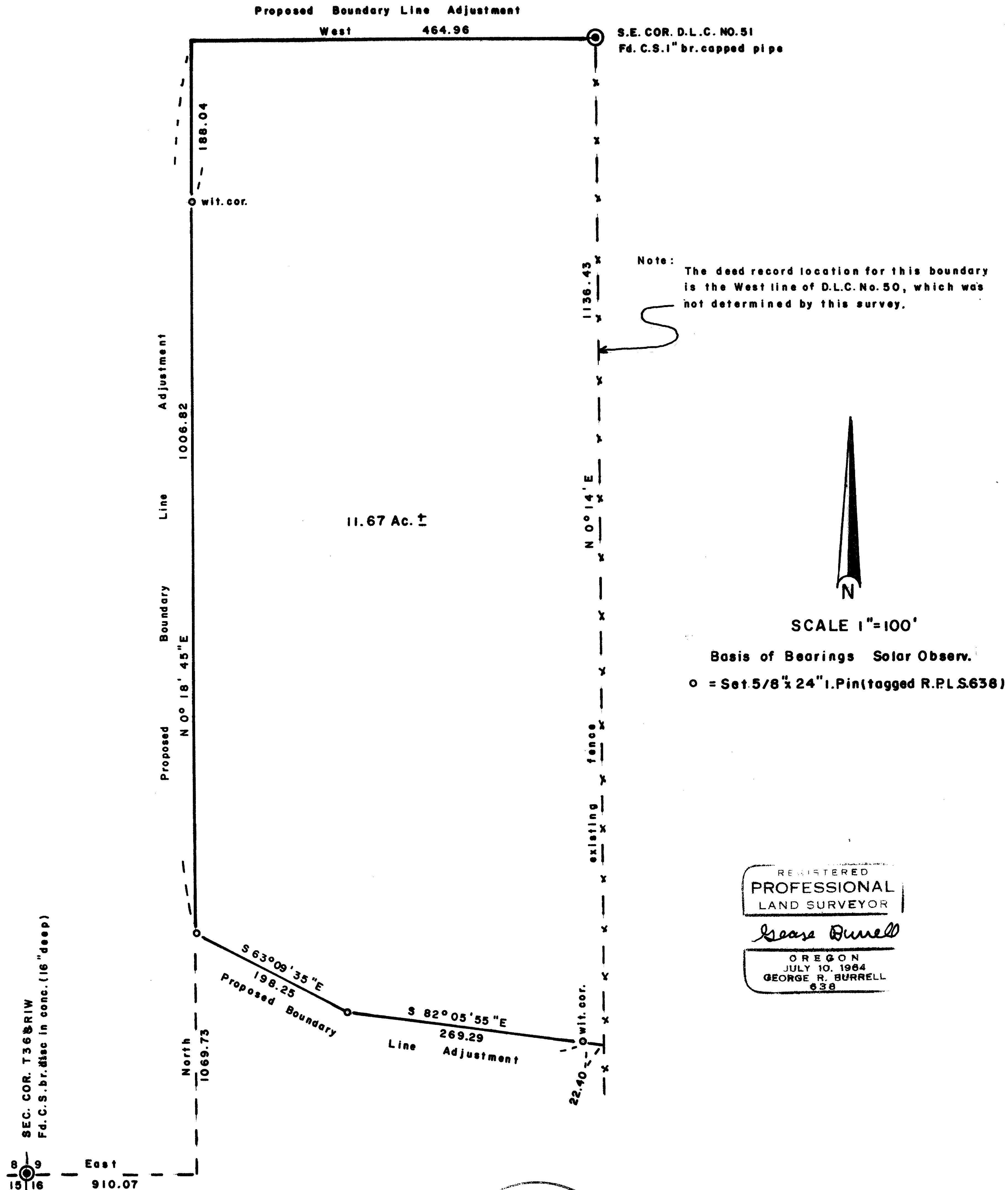

SEC. COR. T.36S, R.1W
Fd. C.S. br. disc in conc. (16" deep)

East 910.07

** RECEIVED **
Date 12-27-90 By *SK*
This map consists of:
- / - Map
- + - Narrative
JACKSON COUNTY
SURVEYOR

MAP OF SURVEY
Located in S.W. 1/4 Section 9, T 36S, R1W
For: JOHN OUSTERHOUT
By: George Burrell, R.P.L.S. 12/10/90
1379 Brookdale, Medford, OR 97504

T.L. No. 1400-36-1W-9

12355

SURVEY NARRATIVE TO COMPLY WITH O.R.S. 209.250

FOR:

John Ousterhout
202 West Dutton Rd.
Eagle Point, OR 97524

LOCATION:

The Southwest 1/4 of Section 9, Twp. 36 S, R 1 W

PURPOSE:

To monument and describe the boundaries of the tract shown on the accompanying map for boundary line adjustment purposes.

PROCEDURE:

Said boundaries were monumented according to the clients instructions. The boundary line that is running West from the Southeast corner of D.L.C. No. 51, is not intended to be the true South boundary of said D.L.C. , as the clients ownership extends North of said line.

BY:

George Burrell, R.P.L.S.
1379 Brookdale Road
Medford, Oregon 97504
Dec. 10, 1990

REGISTERED
PROFESSIONAL
LAND SURVEYOR

George Burrell

OREGON
JULY 10, 1964
GEORGE R. BURRELL
638

T.L. No. 1400-36-1W-9

** RECEIVED **
Date 12-29-90 By SK
This survey consists of:
/ sheet(s) Map
/ page(s) Narrative
JACKSON COUNTY
SURVEYOR