

12334

PLAT OF SURVEY

LOCATED in the SW 1/4 of Section 14, T. 33 S., R. 2 W., W.M.,
Jackson County, Oregon.
December 14, 1990

SURVEYED FOR: *Boise Cascade Corp.*
P.O. Box 100
Medford, Oregon 97501

SURVEYED BY: *Edwards Surveying and Land Planning Inc.*
1014 East Pine Street
Central Point, Oregon 97502
Phone: (503) 664-1539

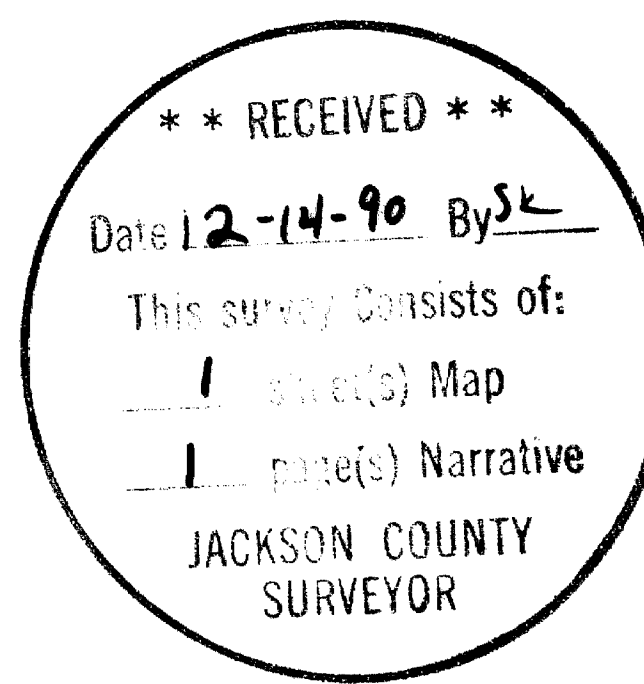
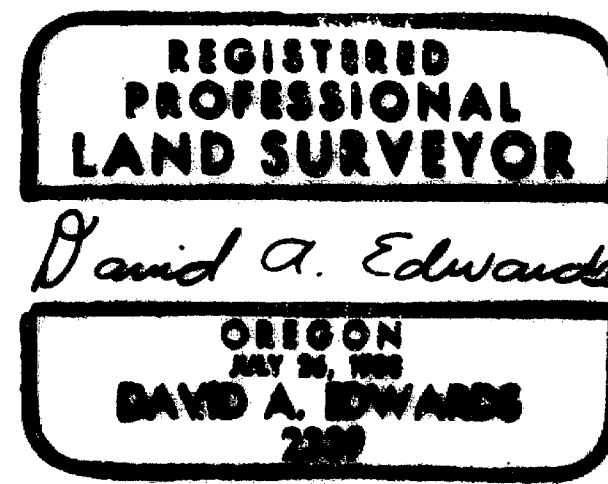

LEGEND

⊙ Indicates monument found as noted.

— Indicates property boundary blazed and tagged this survey

() Denotes Record Data

SCALE: 1" = 200'

BASIS OF BEARINGS: Original Government Survey

NOTE: Apparent magnetic bearing of subject line = N. 87 1/4° E. by hand compass.

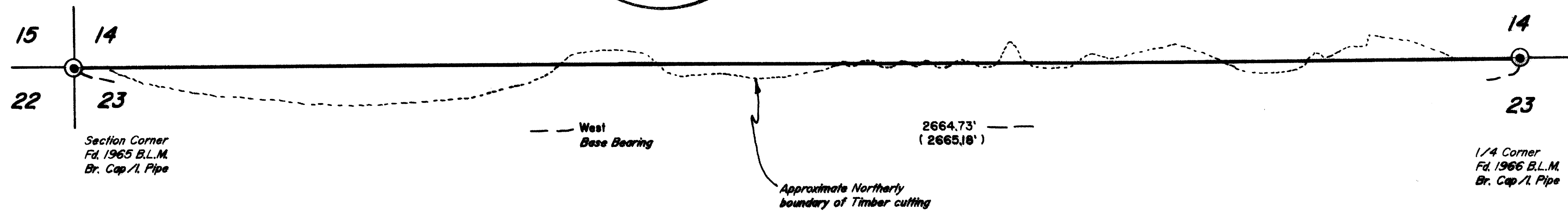

T33-2W-14

12334

SURVEY NUMBER 12334

Edwards Surveying and Land Planning Inc.
Registered Land Surveyors
1014 East Pine St.
Central Point, Oregon 97502
(503)664-1539

SURVEY NARRATIVE TO COMPLY WITH CHAPTER 209, PARAGRAPH 250,
OREGON REVISED STATUTES

SURVEY FOR: Boise Cascade Corp.
P.O. Box 100
Medford, Oregon 97501

LOCATION: Along the South line of the SW 1/4 of Section
14, T. 33 S., R. 2 W., W.M., Jackson County,
Oregon.

PURPOSE: To mark the South line of said SW 1/4 of
Section 14 by blazing trees within 3' of the
line and by setting Boise Cascade Corp.
property boundary tags on the blazed trees.

PROCEDURE: A random traverse was run from the South 1/4
corner of Section 14 to the SW corner of said
Section. After computing this traverse and
making the offsets from the random points, the
true line was blazed and tagged as noted above.
As shown on the attached plat, there appears to
be a trespass along part of the line in the
form of timber cutting.

BASIS OF BEARINGS: Original Gov't. survey record.

EQUIPMENT: Nikon NTD-4 Semi-automatic theodolite/E.D.M.

DATE COMPLETED: December 14, 1990

REGISTERED
PROFESSIONAL
LAND SURVEYOR

David A. Edwards

OREGON
JULY 26, 1908
DAVID A. EDWARDS
2339

** RECEIVED **
Date 12/14/90 By SK
This survey consists of:
1 sheet(s) Map
1 page(s) Narrative
JACKSON COUNTY
SURVEYOR