

19327

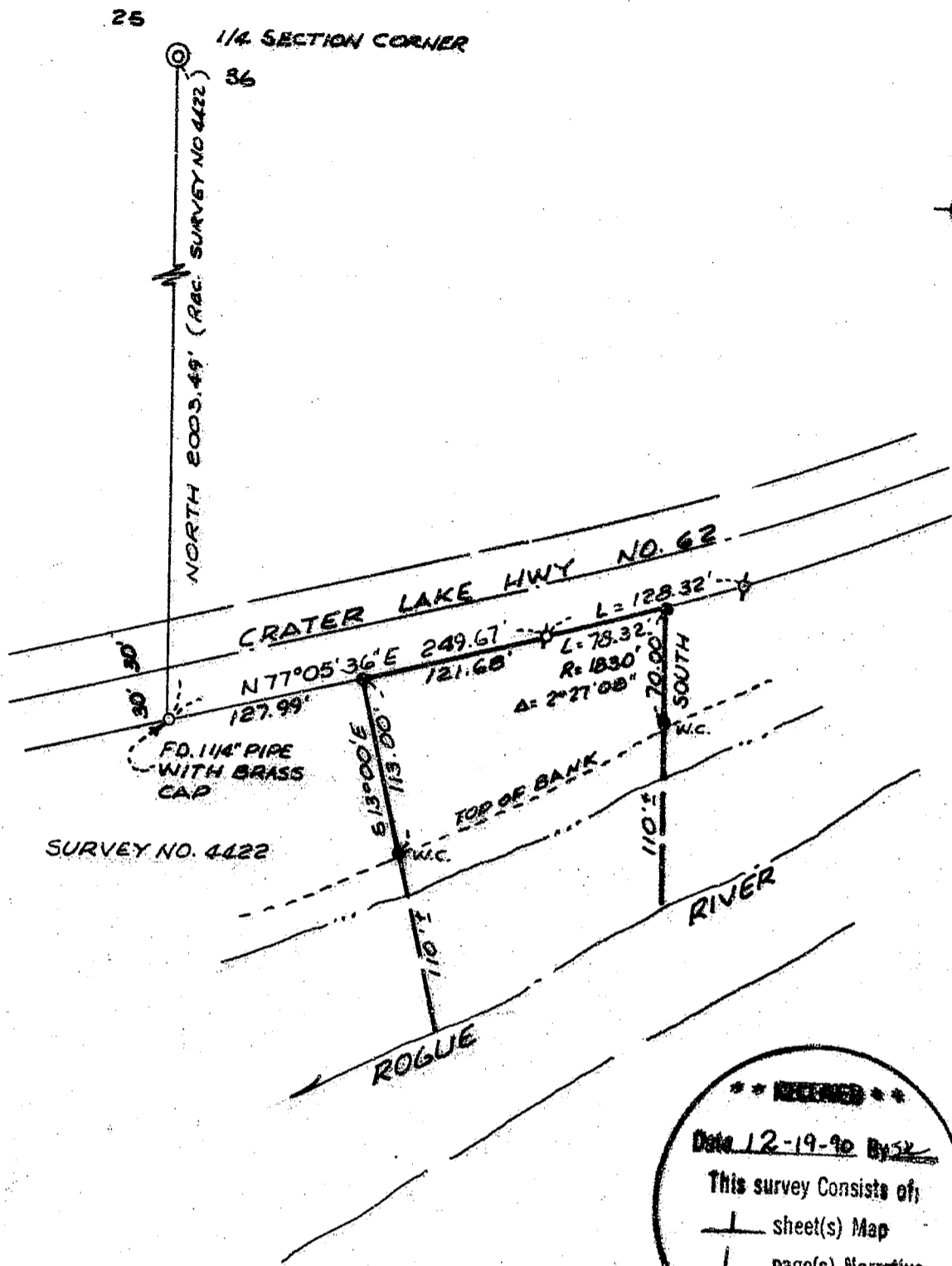

SURVEY NO. 4422

**** RECEIVED ****
 Date 12-19-90 By [Signature]
 This survey consists of:
1 sheet(s) Map
1 page(s) Narrative
JACKSON COUNTY
SURVEYOR

LEGEND:

- = SET 5/8" IRON PIN WITH PLASTIC CAP MKD. PLS 961
- ⊕ = FOUND 5/8" IRON PIN
- W.C. = WITNESS CORNER

MAP OF SURVEY
 FOR
MILES REMALEY

REGISTERED
PROFESSIONAL
 LAND SURVEYOR
 [Signature]
 OREGON
 JULY 16, 1971
 LARRY J. FRIAR
 961

LOCATED IN THE N.E. 1/4 OF SEC. 36
 T. 33 S., R. 1 W., W.M.
 JACKSON CO. OREGON
 SCALE: 1" = 100' DATE: NOV., 1990
 BASIS OF BEARING SURVEY NO. 4422
 SURVEYED BY:
 L. J. FRIAR & ASSOCIATES P.C.
 MEDFORD, OREGON.

33-1W-36 AC. T.L. 800

Survey No. 12327

Survey Narrative To Comply With O.R.S. 209.250

Survey For: Miles Remaley
P. O. Box 2202
Corona, CA. 91718-2202

Location: N. E. 1/4 of Section 36, T. 33 S., R 1 W.,
Willamette Meridian, Jackson County, Oregon.

Purpose: To Monument the boundary of a tract of land
per description furnished in preliminary title
report.

Procedure: The 1 1/4 inch dia. iron pipe and 5/8 inch dia.
iron pin referred to in the deed were located and
used for control, the boundary of the property was
laid out and monumented as shown on the annexed
Map.

Witness Corners were set on the side lines
of the parcel at the top of the River bank, the
distances shown to the centerline of the River
were estimated.

Basis of Bearing: Survey No.4422

Date: December 14, 1990.

T.33 S., R.1 W., SEC.36 TL 800

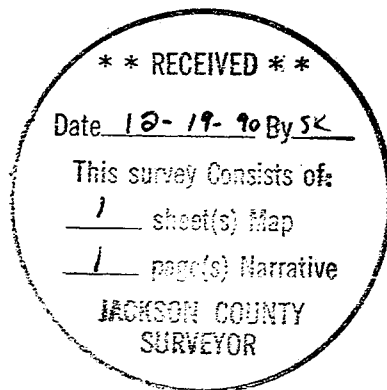

Larry J. Friar
L.J. Friar & Associates P.C.
Consulting Land Surveyors
304 South Holly Street
Medford, OR 97501
(503) 772-2782

