

12312

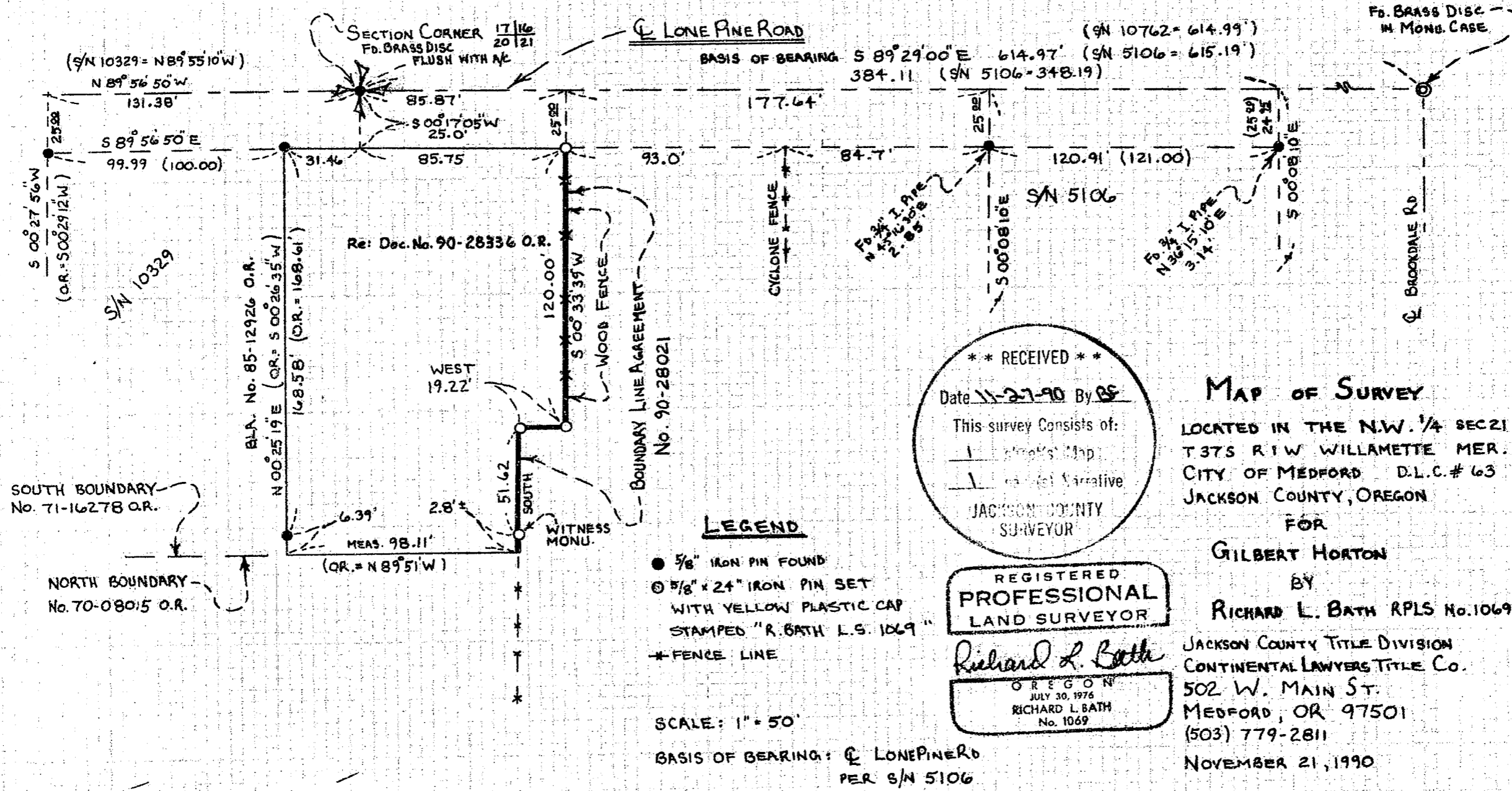

**\*\* RECEIVED \*\***  
Date 11-27-90 By RS  
This survey consists of:  
1 Plat Map  
1 Field Narrative  
JACKSON COUNTY SURVEYOR

**LEGEND**

- 5/8" IRON PIN FOUND
- ⊙ 5/8" x 24" IRON PIN SET WITH YELLOW PLASTIC CAP STAMPED "R. BATH L.S. 1069"
- \* FENCE LINE

REGISTERED  
**PROFESSIONAL LAND SURVEYOR**

*Richard L. Bath*  
OREGON  
JULY 30, 1976  
RICHARD L. BATH  
No. 1069

SCALE: 1" = 50'

BASIS OF BEARING: **☉ LONE PINE RD**  
PER S/N 5106

**MAP OF SURVEY**

LOCATED IN THE N.W. 1/4 SEC 21  
T 37S R 1W WILLAMETTE MER.  
CITY OF MEDFORD D.L.C. # 63  
JACKSON COUNTY, OREGON

FOR  
**GILBERT HORTON**  
BY  
**RICHARD L. BATH RPLS No. 1069**

JACKSON COUNTY TITLE DIVISION  
CONTINENTAL LAWYERS TITLE CO.  
502 W. MAIN ST.  
MEDFORD, OR 97501  
(503) 779-2811

NOVEMBER 21, 1990

37 1W 20AA T.L. 100 37 1W 218B T.L. 3300

12312

**SURVEY NARRATIVE TO COMPLY WITH  
OREGON REVISED STATUTES 209.250**

**SURVEY FOR:** Gilbert Horton  
James E. Hadath  
3014 Lone Pine Road  
Medford, OR 97504

**LOCATION:** Lot 2 and 3, Block 3, PIERCE SUBDIVISION in the City of Medford with the subject boundary line being located in the Northwest 1/4 of Section 21 in Township 37 South, Range 1 West of the Willamette Meridian in Jackson County, Oregon

**DATE:** November 21, 1990

**EQUIPMENT:** Lietz SET-3, S/N 105857

**PURPOSE:** To survey, monument, and describe by Agreement Document the boundary line as agreed upon by adjoining property owners as shown on attached map. The boundary line was established by agreement recorded as No. 90-28021 of the Official Records in Jackson County, Oregon.

**PROCEDURE:** A review of filed Survey No's 5106, 10329, and 10762 produced the survey control necessary to monument the subject boundary line established per client's request and describe the line accordingly. A new metes and bounds description was prepared for our client's property based on above described survey control and recorded as No. 90-28336 of said Official Records.

**BASIS OF BEARING:** Survey No. 5106  
Centerline of Lone Pine Road

**\*\* RECEIVED \*\***  
Date 11-27-90 By RF  
This survey Consists of:  
1 sheet(s) Map  
1 page(s) Narrative  
JACKSON COUNTY  
SURVEYOR

REGISTERED  
**PROFESSIONAL**  
LAND SURVEYOR  
*Richard L. Bath*  
OREGON  
JULY 30, 1976  
RICHARD L BATH  
No. 1069

Tax Lot : 371W20AA TL 100  
371W21BB TL 3300  
File Ref.: 901121.bny

*Richard L. Bath* RPLS NO. 1069  
JACKSON COUNTY TITLE DIVISION  
CONTINENTAL LAWYERS TITLE CO.  
502 West Main Street  
Medford, OR 97501  
(503) 779-2811