

12311

MAP OF SURVEY

LOTS 3, 4, 5 & 6, BLOCK 6, ORIGINAL TOWN OF GOLD HILL,
LOCATED IN THE S.W. 1/4 OF THE S.W. 1/4 SEC. 15,
T.36 S., R.3 W., W.M., JACKSON COUNTY, OREGON.

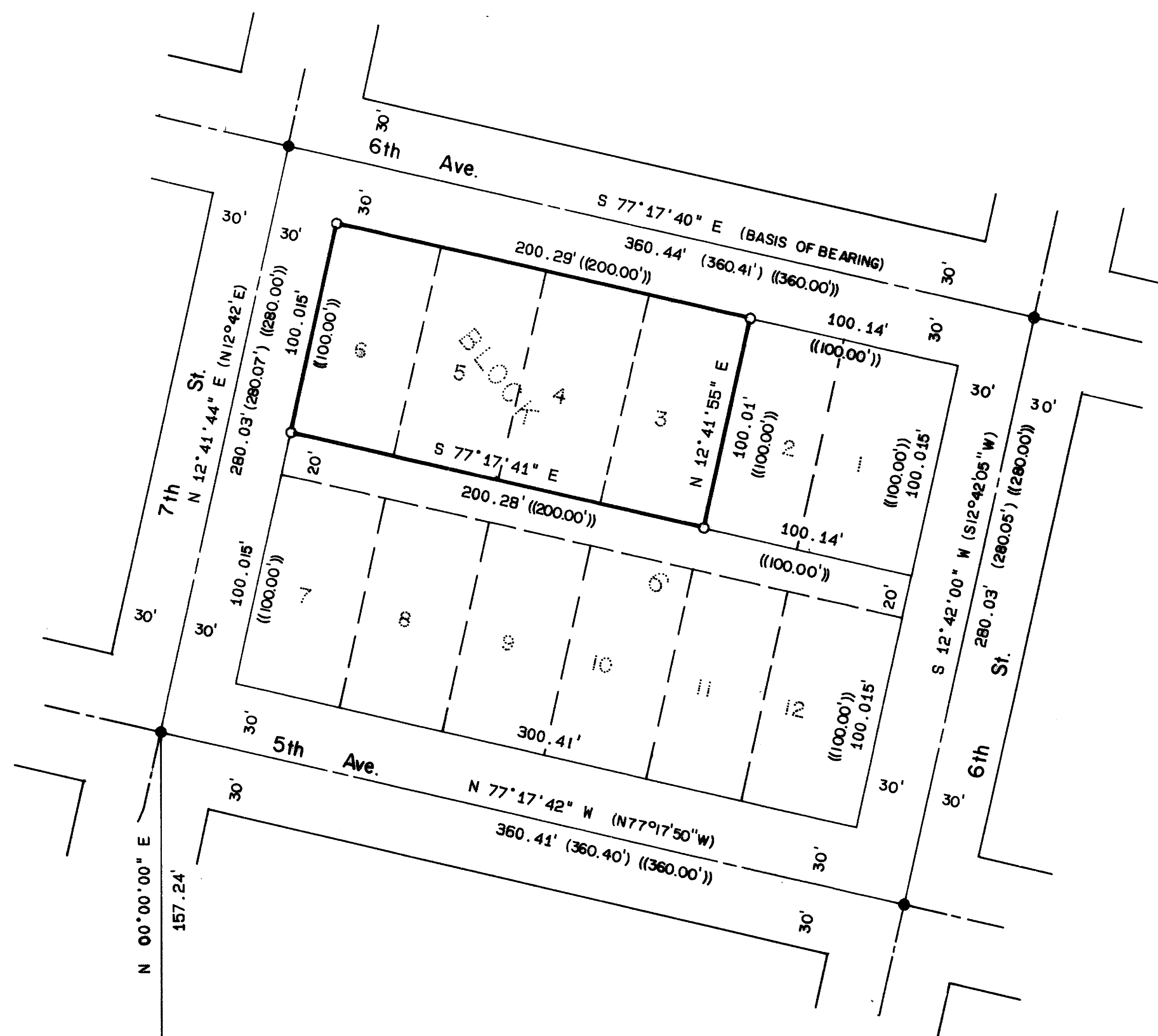
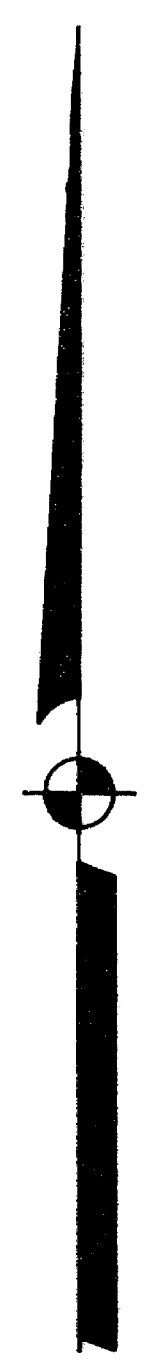

SURVEY FOR:

Nona Dungey
688 6th Avenue
Gold Hill, OR 97525

SURVEY BY:

L.J. Friar & Associates, P.C.
Consulting Land Surveyors
304 South Holly Street
Medford, Oregon 97501
Phone: (503) 772-2782

LEGEND:

- ⊙ = Fd. County Surveyor Brass capped monument and accessories.
- = Fd. 3/4" iron pin in concrete per RS 2717.
- = Set 5/8" x 24" iron pin with plastic cap stamped PLS 2234.
- () = Record data per RS 2717.
- (()) = Record data per Original Town of Gold Hill plat.

BASIS OF BEARINGS:

Survey No. 2717.

DATE:

November 15, 1990

SCALE:

1" = 60'

REGISTERED
PROFESSIONAL
LAND SURVEYOR

James E. Hibbs
OREGON
JULY 17, 1986
JAMES E. HIBBS
2234

** RECEIVED **
Date: 11-24-90 By: BF
This survey consists of:
- 1 sheets
- 1 plat
JACKSON COUNTY
SURVEYOR 12311

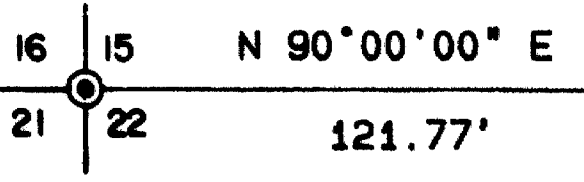

36 3W 15CC TL 2700 & 2800

Survey No. 12311

Survey Narrative To Comply With O.R.S. 209.250

Survey For: Nona Dungey
688 6th Avenue
Gold Hill, OR 97525

Location: Lots 3,4,5 & 6, Block 6, Original Town of Gold Hill, located in the S.W. 1/4 of the S.W. 1/4 of Sec. 15, T.36 S., R.3 W., W.M., Jackson County, Oregon.

Purpose: To monument the exterior corners of Taxlots 2700 and 2800 as requested by the client.

Procedure: Tied in street intersections into a closed loop traverse. Calculated the proportion positions of the corners of Lots 3,4,5 & 6. Set monuments as shown on the attached map.

Basis of Bearing: Survey No. 2717

Date: November 15, 1990

T36S R3W SEC15CC TL2700 & 2800

James E. Hibbs
L.J. Friar & Associates P.C.
Consulting Land Surveyors
304 South Holly Street
Medford, OR 97501
(503) 772-2782

