

MAP OF SURVEY FOR DALE SPORES

LOCATED IN:

N.W. 1/4 of Section 15, T.35S., R.1W., W.M.
Jackson County, Oregon

12310

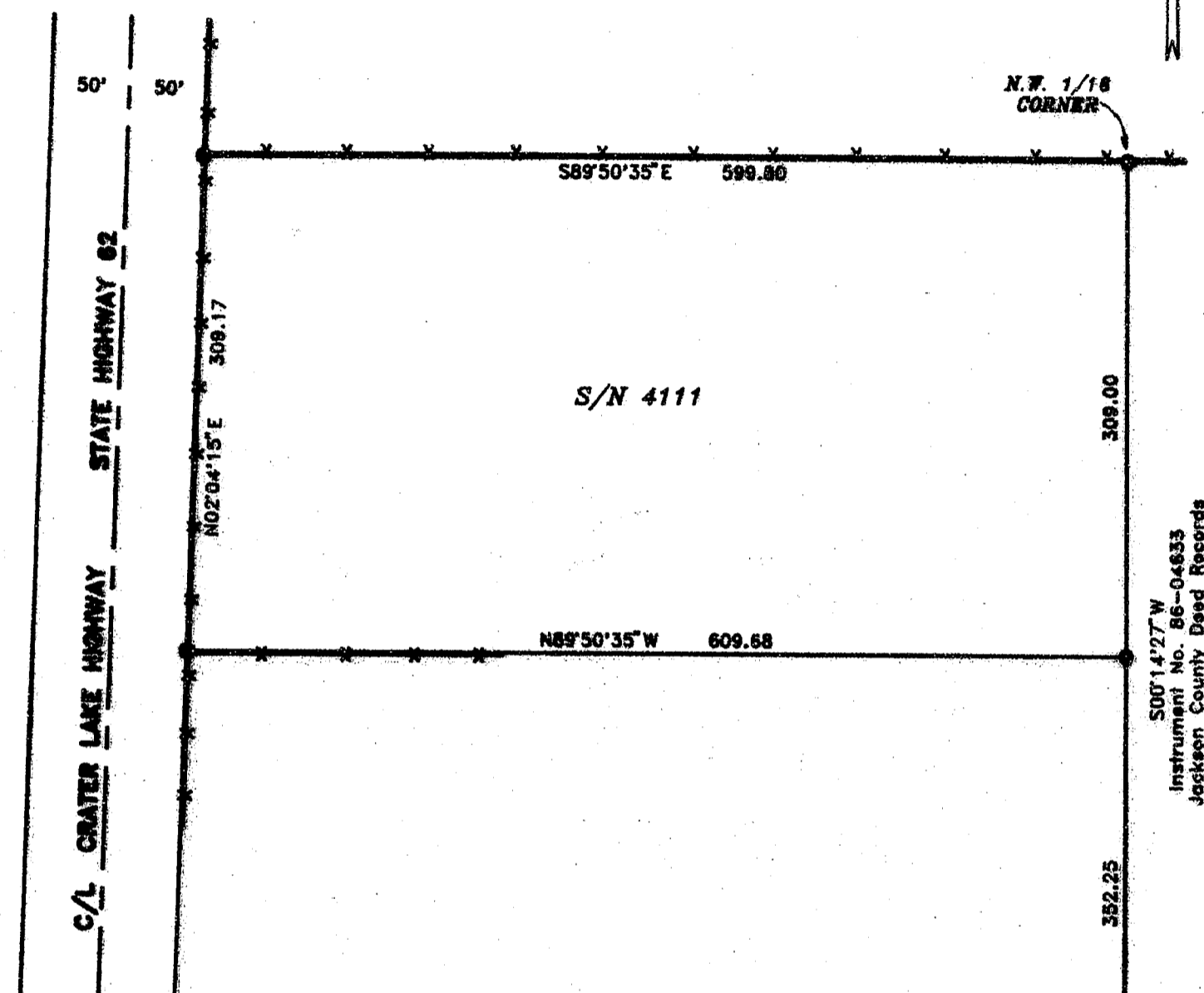

S00°14'27" W
Instrument No. 86-04833
Jackson County Deed Records

HOFFENR & ASSOCIATES, INC.
219 NORTH GARDALE AVENUE MEDFORD, OREGON

By: DOUGLAS C. McMAHAN RPLS No. 1913
SCALE: 1 inch = 100 feet November 27, 1980
BASE OF BEARINGS - RECORDED SURVEY No. 4111

- = Set 5/8" x 24" Iron pin with plastic cap stamped "D. McMahon LS 1913".
- = Found 5/8" Iron pin
- ⊙ = Found brass cap monument
- - - = Fence line

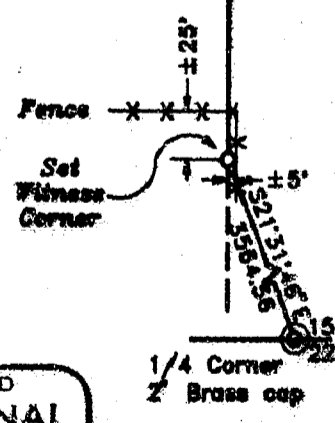

12310

**** RECEIVED ****
Date 11-28-80 By DF
This survey consists of:
1 sheet(s) Map
1 page(s) Narrative
JACKSON COUNTY
SURVEYOR

REGISTERED
**PROFESSIONAL
LAND SURVEYOR**

Douglas C. McMahon

OREGON
JULY 18, 1980
DOUGLAS C. McMAHAN
No. 1913

SURVEY NO. 12310

SURVEY NARRATIVE TO COMPLY WITH PARAGRAPH 209.250
OREGON REVISED STATUTES

SURVEY FOR: Dale Spores
15432 Highway 62
Eagle Point, Oregon 97524

LOCATION: Situated in the Northwest one-quarter (1/4)
of Section 15, Township 35 South, Range 1
West, Willamette Meridian, Jackson County,
Oregon.

PURPOSE: To mark and monument a portion of the West
line of that tract of land described in
Instrument No. 86-04633 of Jackson County
Deed Records.

PROCEDURE: Utilizing a 1 second theodolite and
electronic distance measuring equipment a
control traverse was run tying found
monuments as set for survey No. 4111 and
also the South one-quarter (1/4) corner of
Section 15 which was part of the control for
Survey No. 4111.

An analysis was then made of the found
monuments and the position for the witness
monument was then computed and set as shown
on the attached map.

BASIS OF BEARING: Recorded Survey No. 4111

DATE: November 7, 1990

