

1231

1231

Survey For
JAMES CHEEK
 Located in Sec. 7, T.36S.R.1E.
 By: Mark E. Boyden Mar. 1958.

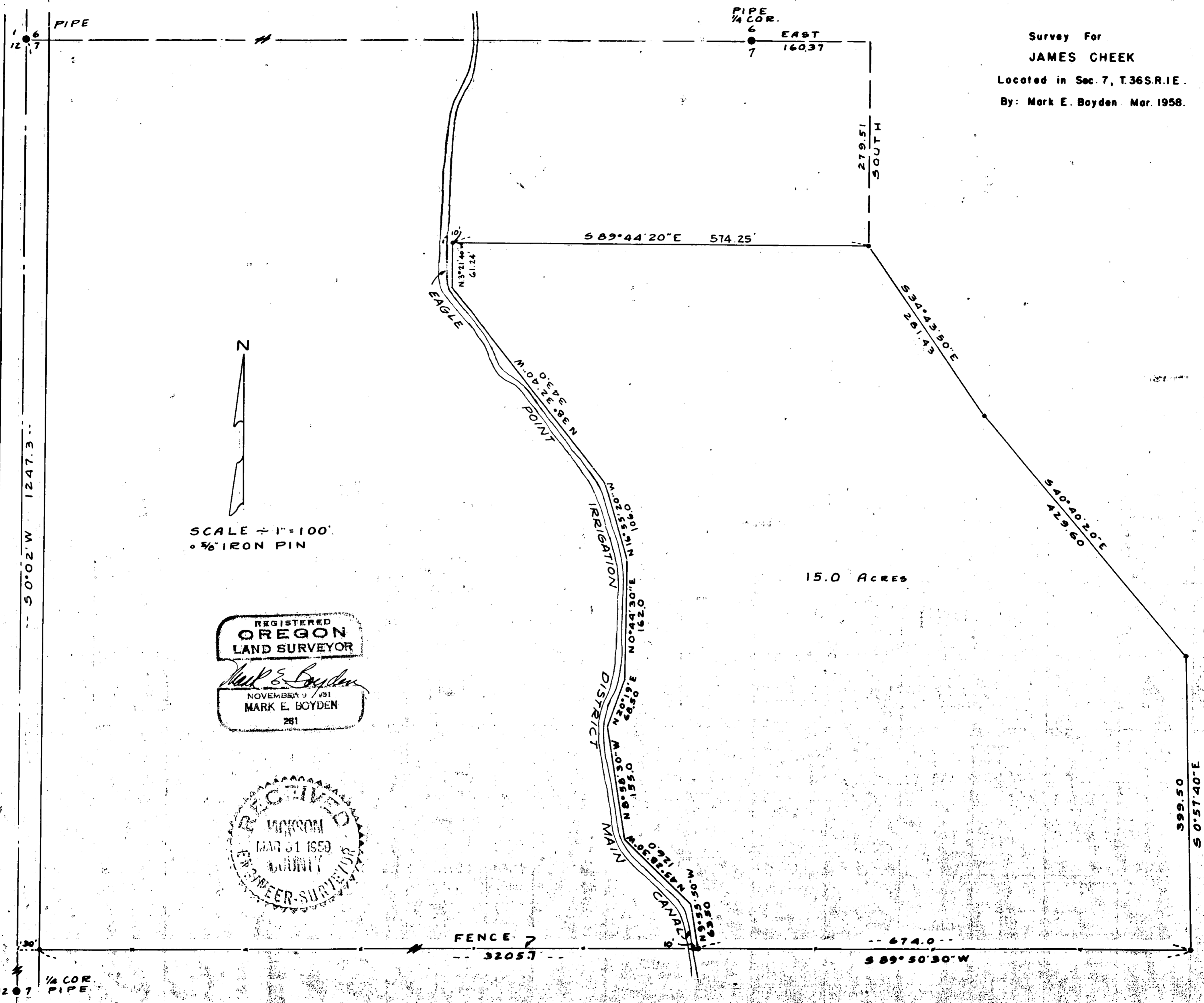

SCALE → 1" = 100'
 • 5/16" IRON PIN

REGISTERED
OREGON
 LAND SURVEYOR

Mark E. Boyden
 NOVEMBER 9 1951
 MARK E. BOYDEN
 281

RECEIVED
 MAR 31 1958
 COUNTY ENGINEER-SURVEYOR

1231

Survey Narrative to Comply with Paragraph 209.250,
Oregon Revised Statutes

FOR: James O. Cheek

PURPOSE: To monument and describe a 15.00 acre parcel within the Cheek ownership to be transferred to Pinnacle Packing Company.

Also to monument the existing fence line between Cheek and Pinnacle and prepare a quit-claim agreement line description.

PROCEDURE: Found the re-established Government corners shown and monumented the property as directed. Meridian by Solar Observation.

March 1958

REGISTERED
OREGON
LAND SURVEYOR
Mark E. Boyden
NOVEMBER 9, 1951
MARK E. BOYDEN
281

RECORDED
MCKSON
MAR 31 1959
COUNTY
PLUMBER-SURVEYOR