

12300

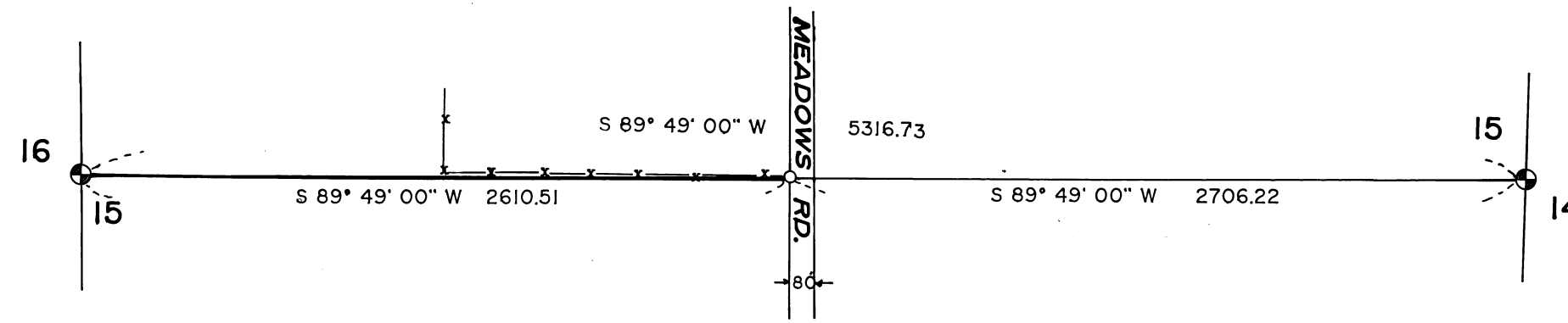
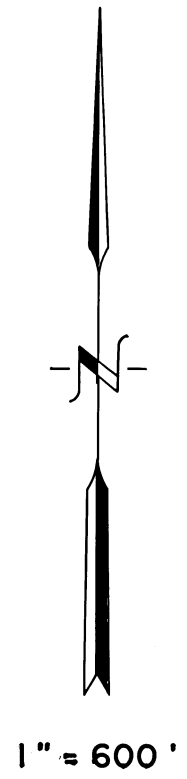

**LEGEND**

- ⊕ FOUND JACKSON COUNTY BRASS CAP MONUMENT PER REESTABLISHMENT BOOK
- SET 5/8" x 30" REBAR WITH YELLOW PLASTIC CAP MARKED "TEMPLIN 2359"
- FENCE LINE
- BEARINGS BASED UPON THE EAST-WEST CENTERLINE OF SECTION 15 PER R.S. # 6486
- INDICATES LINE MARKED WITH 4" WOOD LATH AND FLO-RED RIBBON

**\*\* RECEIVED \*\***  
 Date 11-16-90 By SIC  
 This survey consists of:  
 / sheet(s) Map  
 / page(s) Narrative  
 JACKSON COUNTY SURVEYOR

E-W C/L SEC. 15,35-2W

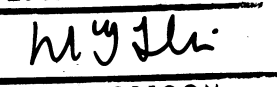
REGISTERED PROFESSIONAL LAND SURVEYOR  OREGON JULY 26, 1958 RICHARD G. TEMPLIN 2377	<b>RICHARD TEMPLIN LAND SURVEYING</b> 2042 SANDRA PL. 776-0991 & 474-7720 MEDFORD, OREGON
	<b>PLAT OF SURVEY</b> LOCATED IN SECTION 15, T.35S.,R.2W.,W.M., JACKSON COUNTY, OREGON SURVEY FOR: MR. FRED GOTHARD DATE: NOVEMBER 14, 1990 3512 LONE PINE RD. MEDFORD, OREGON

12300

**RICHARD G. TEMPLIN**  
PROFESSIONAL LAND SURVEYOR  
2042 Sandra Pl.  
Medford, Oregon 97504  
(503) 776-0991 • 474-7720

SURVEY NO. 12300

**SURVEY FOR:** Mr. Fred Gothard  
3512 Lone Pine Road  
Medford, Oregon

**LOCATION:** Section 15, Township 35 South, Range 2 West,  
Willamette Meridian, Jackson County, Oregon.

**PURPOSE:** To establish the East-West centerline of  
Section 15 and to mark same with 4' wood lath  
from approximate West right of way line of  
Meadows Road to the West 1/4 corner of Section  
15 for road building purposes.

**DATE:** November 14, 1990

**BASIS OF  
BEARING:** Based upon Recorded Survey number 6486.

**PROCEDURE:** Tied the East and West 1/4 corners in by  
random traverse. Computed and set a 5/8" iron  
rod reference point on the approximate  
Westerly right of way line of Meadows Road and  
directly on the East-West centerline of said  
Section 15. From this reference point ran and  
marked the true East-West centerline of  
Section 15 to the West 1/4 corner, for road  
building purposes.

