

SURVEY FOR PROPOSED BOUNDARY LINE AGREEMENT

FOR
JACKSON COUNTY PARKS & RECREATION
JACKSON COUNTY COURT HOUSE
MEDFORD, OREGON

BY:
OFFICE OF THE COUNTY SURVEYOR
JACKSON COUNTY COURT HOUSE
MEDFORD, OREGON
JOB FILE NO. 90-6

LOCATION
S.W. 1/4 OF SEC. 24 & S.E. 1/4 OF SEC. 23
T. 38 S., R. 1 W., W.M.
JACKSON COUNTY, OREGON

BASIS OF BEARINGS
NORTH LINE OF D.L.C. NO. 69
PER S/N 7859

DATE
JULY 1990

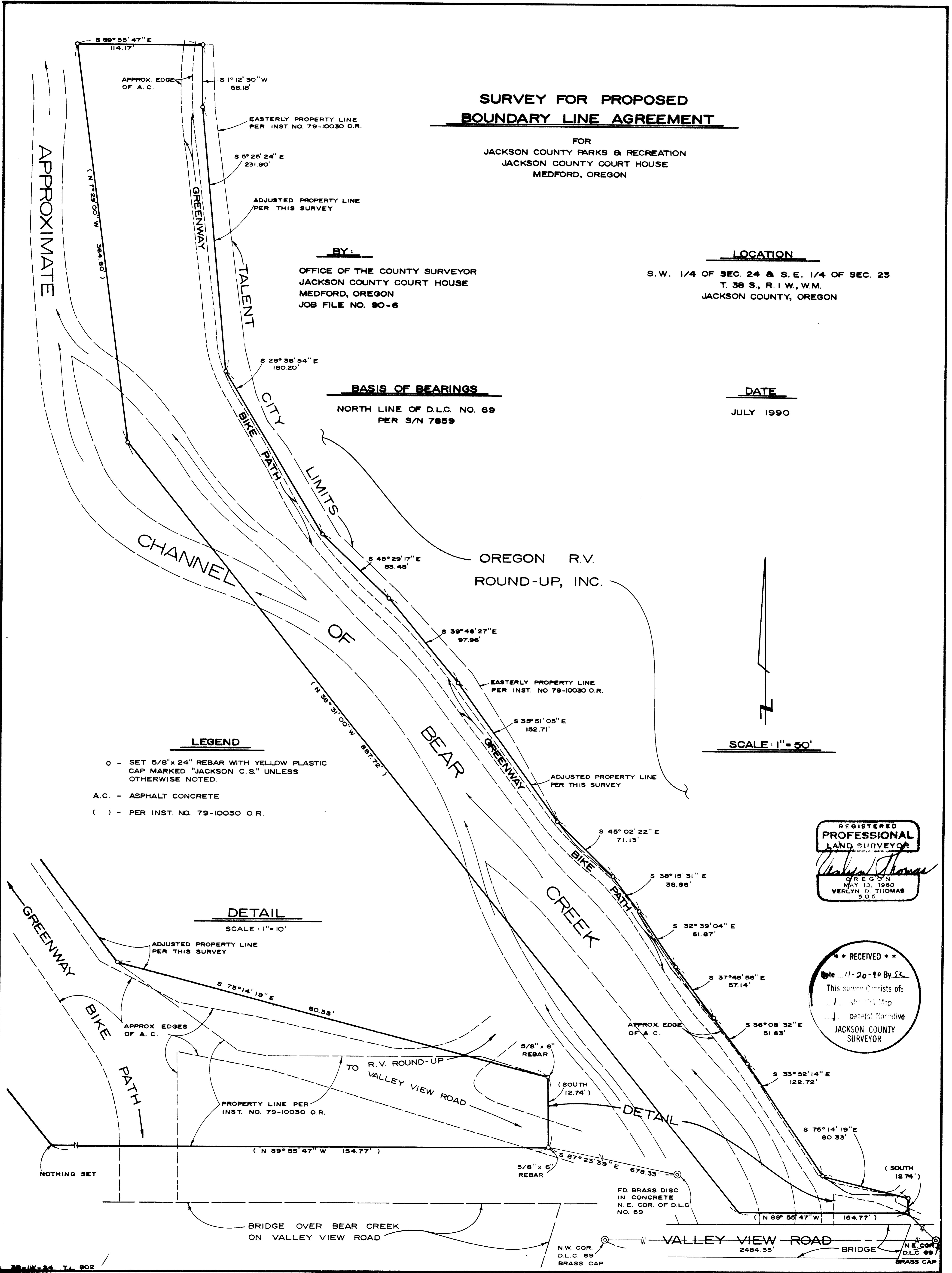

- LEGEND
- - SET 5/8" x 24" REBAR WITH YELLOW PLASTIC CAP MARKED "JACKSON C.S." UNLESS OTHERWISE NOTED.
 - A.C. - ASPHALT CONCRETE
 - () - PER INST. NO. 79-10030 O.R.

SCALE: 1" = 50'

REGISTERED
PROFESSIONAL
LAND SURVEYOR

Verlyn D. Thomas

OREGON
MAY 13, 1960
VERLYN D. THOMAS
505

RECEIVED

Date 11-20-90 By SK

This survey consists of:
1 sheet Map
1 page(s) Narrative

JACKSON COUNTY SURVEYOR

DETAIL
SCALE: 1" = 10'

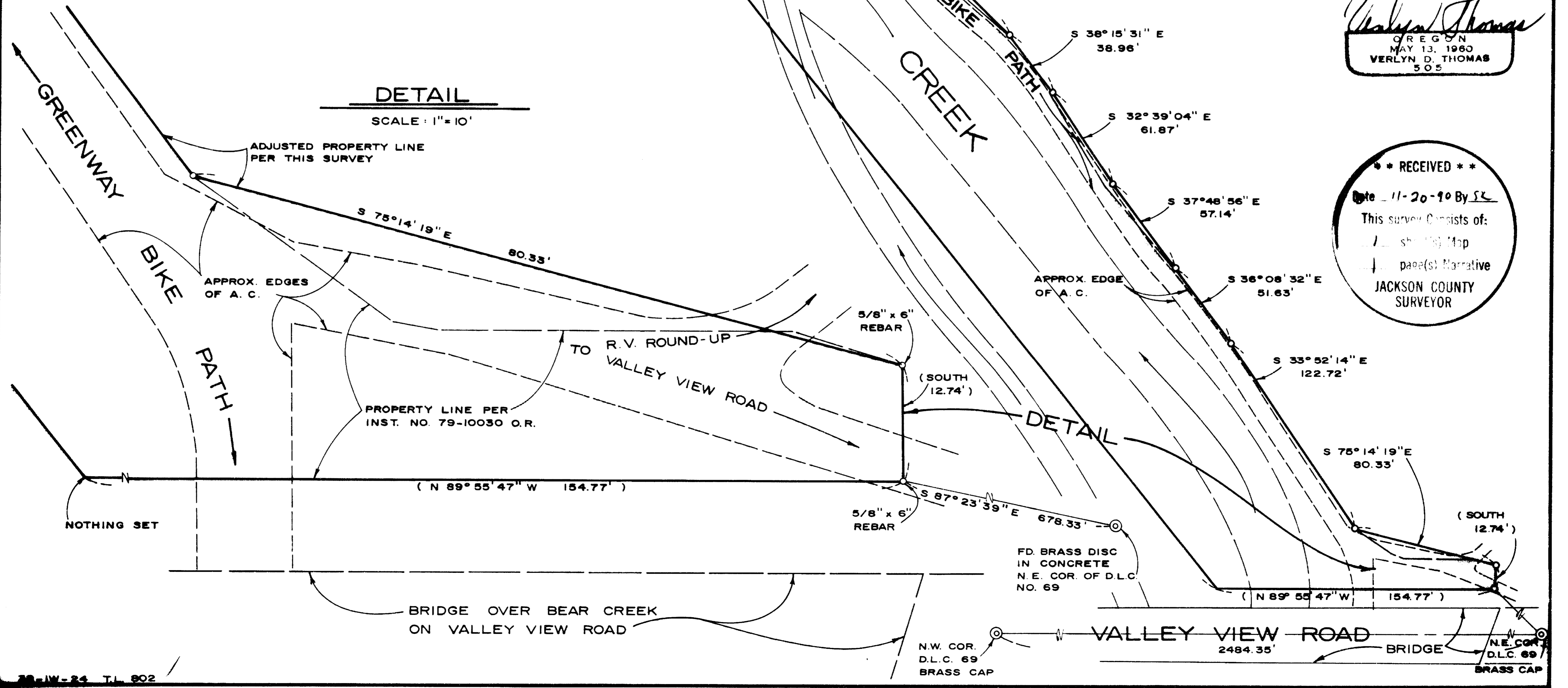

12299

Survey No. _____

**SURVEY NARRATIVE TO COMPLY WITH CHAPTER 209 PARAGRAPH 250
OREGON REVISED STATUTES**

SURVEY FOR: Jackson County Park & Recreation
County Courthouse
Medford, Oregon 97501

SURVEY BY: Verlyn Thomas
Jackson County Surveyor

DATE: July, 1990

LOCATION: The Southwest quarter of Section 24 and the Southeast quarter of Section 23, Township 38 South, Range 1 West, Willamette Meridian, in Jackson County, Oregon.

PURPOSE: To survey and monument a proposed "Boundary Line by Agreement" for the Jackson County Parks and Recreation Dept., and monument the westerly line of parcel described in Instrument No. 79-10030.

PROCEDURE: The original request from the Parks and Recreation Dept. was to survey and monument the easterly line of a portion of the Bear Creek Greenway, as described in Instrument 79-10030. After viewing the location of this easterly line in the field, with the various minor encroachments of the bike path as constructed, personnel from the Parks Dept. staked a new line to be monumented. This newly staked line was monumented with 5/8"x24" or 5/8"x6" iron pins with plastic cap marked "Jackson County C.S."

The newly monumented line was tied to the North line of D.L.C. 69, and an appropriate description prepared.

The two angle points on the westerly line of the Bear Creek Greenway were shown on the plat of Survey No. 7859 as having been monumented. No evidence of these monuments could be found, so were monumented on this survey according to the description in O.R. 79-10030.

BASIS OF BEARING: North line of D.L.C. No. 69, per Survey No. 7859.

38-1W-24 T.L.802

