

MAP OF SURVEY

FOR
MEDFORD-JACKSON COUNTY AIRPORT
JOB FILE 90-8

SURVEY BY

OFFICE OF THE COUNTY SURVEYOR
COUNTY COURT HOUSE
MEDFORD, OREGON

LOCATION

N.E. 1/4 OF SECTION 1, T. 37 S., R. 2 W., W.M.
JACKSON COUNTY, OREGON

BASIS OF BEARINGS

NORTH-SOUTH CENTERLINE
OF SECTION 1
PER S/N 11236

DATE

JULY 1990



SCALE: 1" = 200'

LEGEND

- - SET 5/8"x 24" REBAR WITH YELLOW PLASTIC CAP MARKED "JACKSON C S"
- - FOUND 5/8" PIN AS DESCRIBED
- ⊙ - FOUND CORNER MONUMENT AS DESCRIBED
- S/N - FILED SURVEY NUMBER
- - FOUND P.K. NAIL
- ▲ - SET 40d SPIKE FOR FENCING

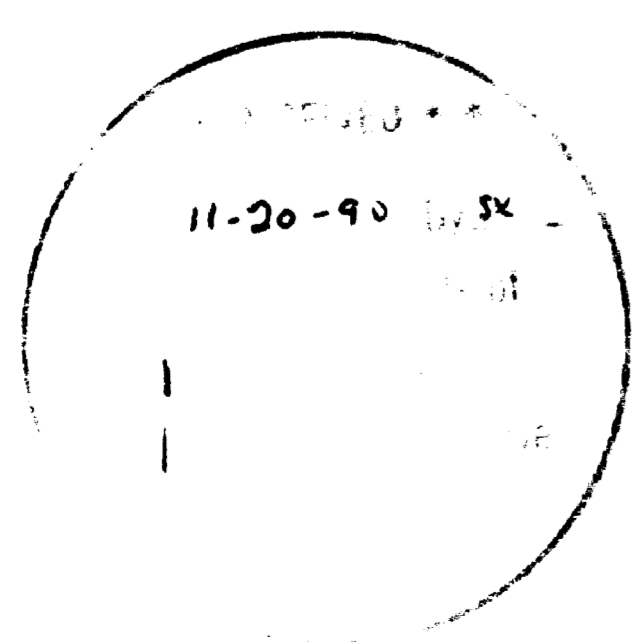
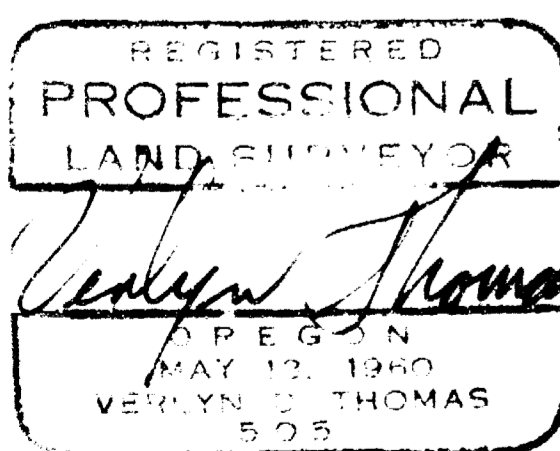

FD. CENTER 1/4 CORNER,
A 2 1/2" BRASS CAP IN
CONCRETE

FD. CENTER-EAST 1/16 CORNER,
A 2 1/2" BRASS CAP

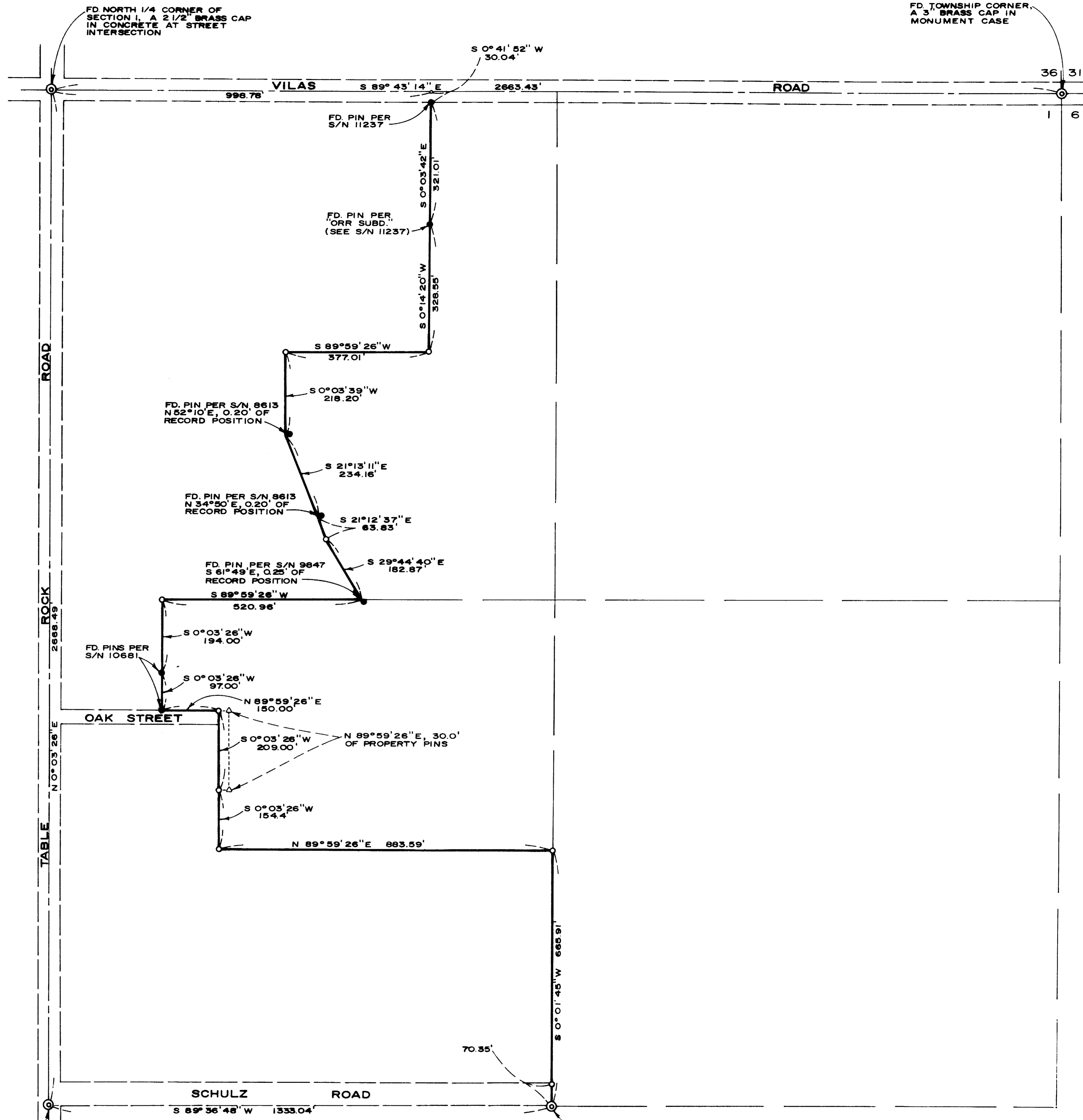

**SURVEY NARRATIVE TO COMPLY WITH CHAPTER 209 PARAGRAPH 250
OREGON REVISED STATUTES**

SURVEY FOR: JACKSON COUNTY

SURVEY BY: Verlyn Thomas
Jackson County Surveyor
County Courthouse
Medford, Oregon 97501

DATE: July, 1990

LOCATION: Northeast $\frac{1}{4}$ Section 1, Township 37 South, Range 2,
West, Willamette Meridian, Jackson County, Oregon.

PURPOSE: To determine the Westerly boundary of a portion of the Medford-
Jackson County Airport property for fence construction.

PROCEDURE: Monuments previously established by Survey Numbers #11237,
#8613, #9847, #10681 and Orr Subdivision adjacent to the Airport property were
recovered. These recovered monuments were tied by survey to the public land
corners shown on the accompanying plat. Additional corner monuments were
established according to property descriptions. Bearings are based on Survey
No. 11236 for the North-South centerline of said Section 1.

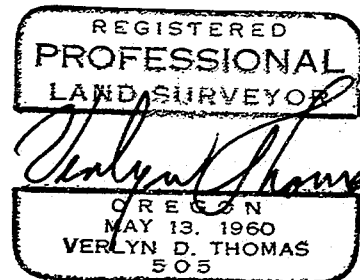
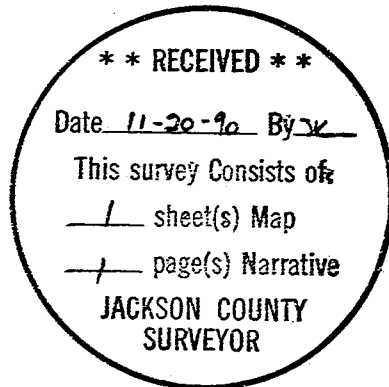

37-2W-1A Tax Lot 1400