

1229

1229

1229

SURVEY FOR DR. F.J. SHASKY
Feb. 1959.
Mets and Bounds property at E. Main and
and Cottage St. Medford, Oregon.

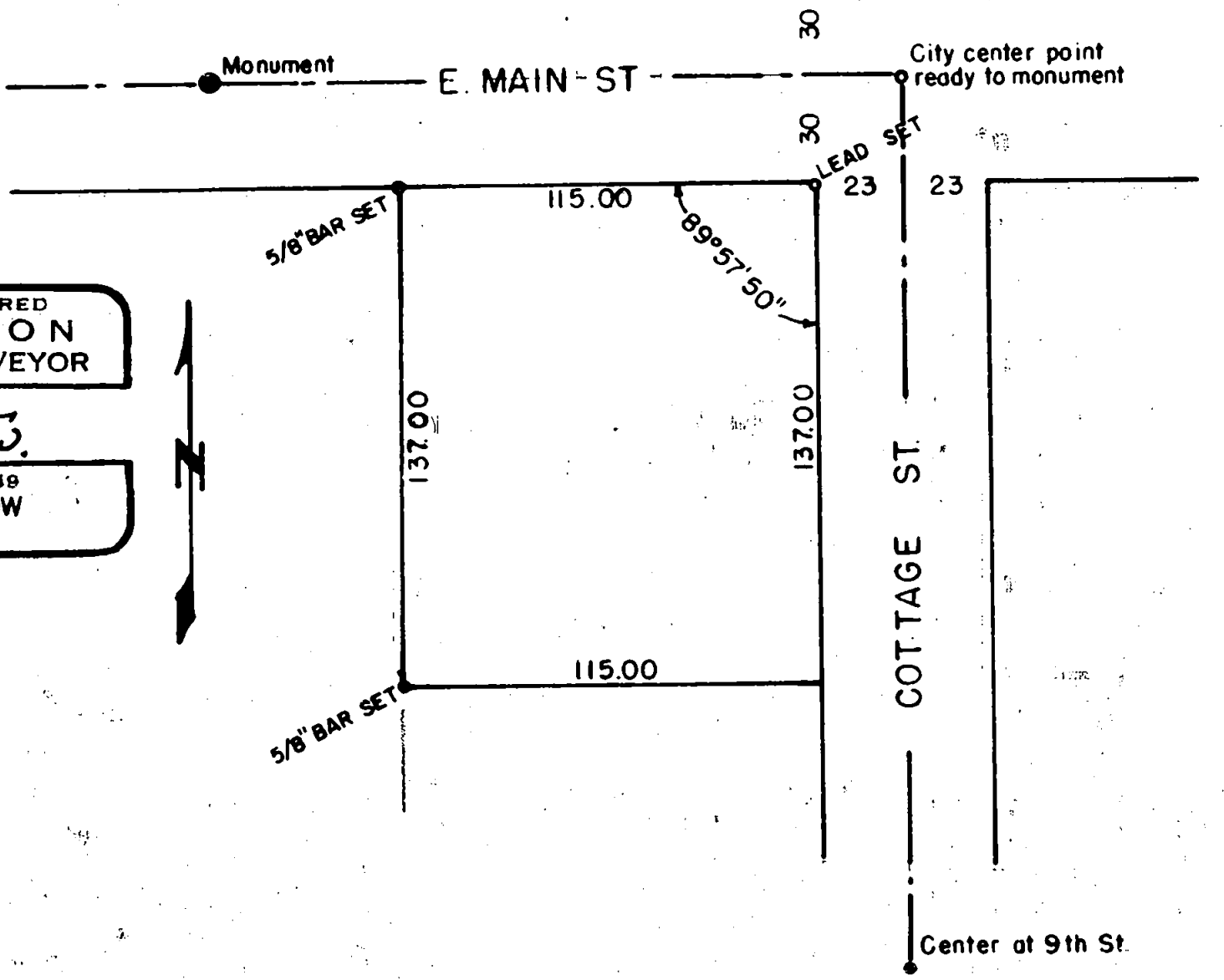
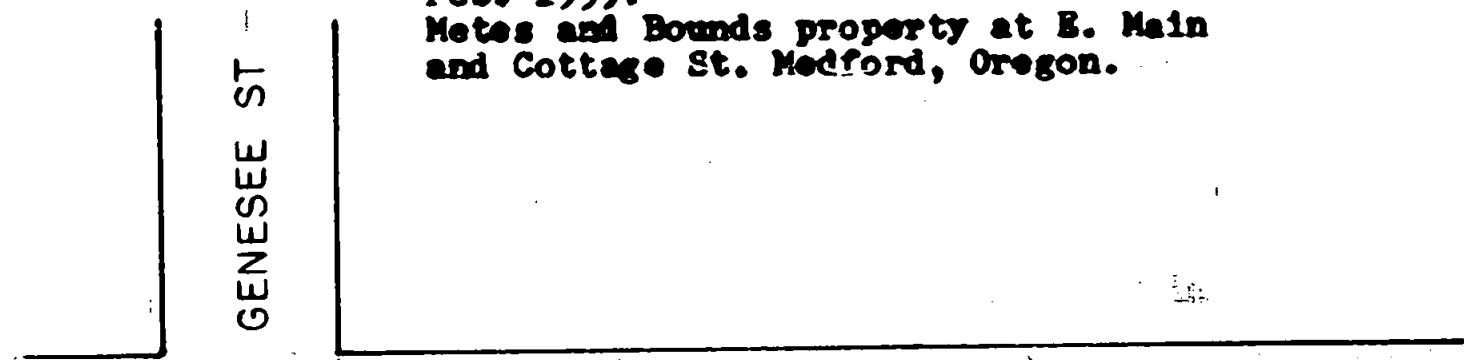

REGISTERED
OREGON
 LAND SURVEYOR

L. N. Dow

MAY 6, 1948
L. N. DOW
 251



1229

Center at 9th St.

Written narrative to accompany plat for survey No.

Survey for Dr. F.J. Shasky, Medford, Oregon.

Located at East Main and Cottage Street, Medford, Oregon.

Date of Survey February 1959.

Procedure, Found a monument at Main and Genesee Street, A center point established by the City forces at E. Main and Cottage Street for the purpose of placing a monument (which has not yet been dug into the street) and another center point at Cottage and Ninth street set by the City for the purpose of monumenting.

I then set at the center of E. Main and Cottage street and obtained the angle to the monument at Genesee Street. Then set a temporary point on Cottage Street 30.0 feet south of the center of Main Street, occupied this point and turned parallel to the center of East Main Street and set a lead plug in the sidewalk 23.00 feet West of the center of Cottage Street, we then ran parallel to East Main Street a distance of 115.00 feet from the west line of Cottage Street and set a 5/8" iron bar for the corner in question. Next moved the instrument to last mentioned point and turned to a course parallel to Cottage Street and set a 5/8" bar at a distance of 137.00 feet from the south line of East Main Street as shown on the plat.

REGISTERED
OREGON
LAND SURVEYOR

L. N. Dow

MAY 6, 1949
L. N. DOW
251

RECEIVED
JACKSON
MAR 17 1959
COUNTY
ENGINEER-SURVEYOR