

# MAP OF SURVEY

Located in a portion of Block 9 & 11 of Stonecreek No. 3, Phase II, in the East 1/2 of Section 10, Township 37 South, Range 2 West, Willamette Meridian, City of Central Point, Jackson County, OR.

For

## GARY WHITTLE



Prepared By:

Farber Surveying  
P.O. Box 5286  
Central Point, OR 97502

REGISTERED  
PROFESSIONAL  
LAND SURVEYOR

*Herbert A. Farber*

OREGON  
JULY 26, 1983  
HERBERT A. FARBER  
200

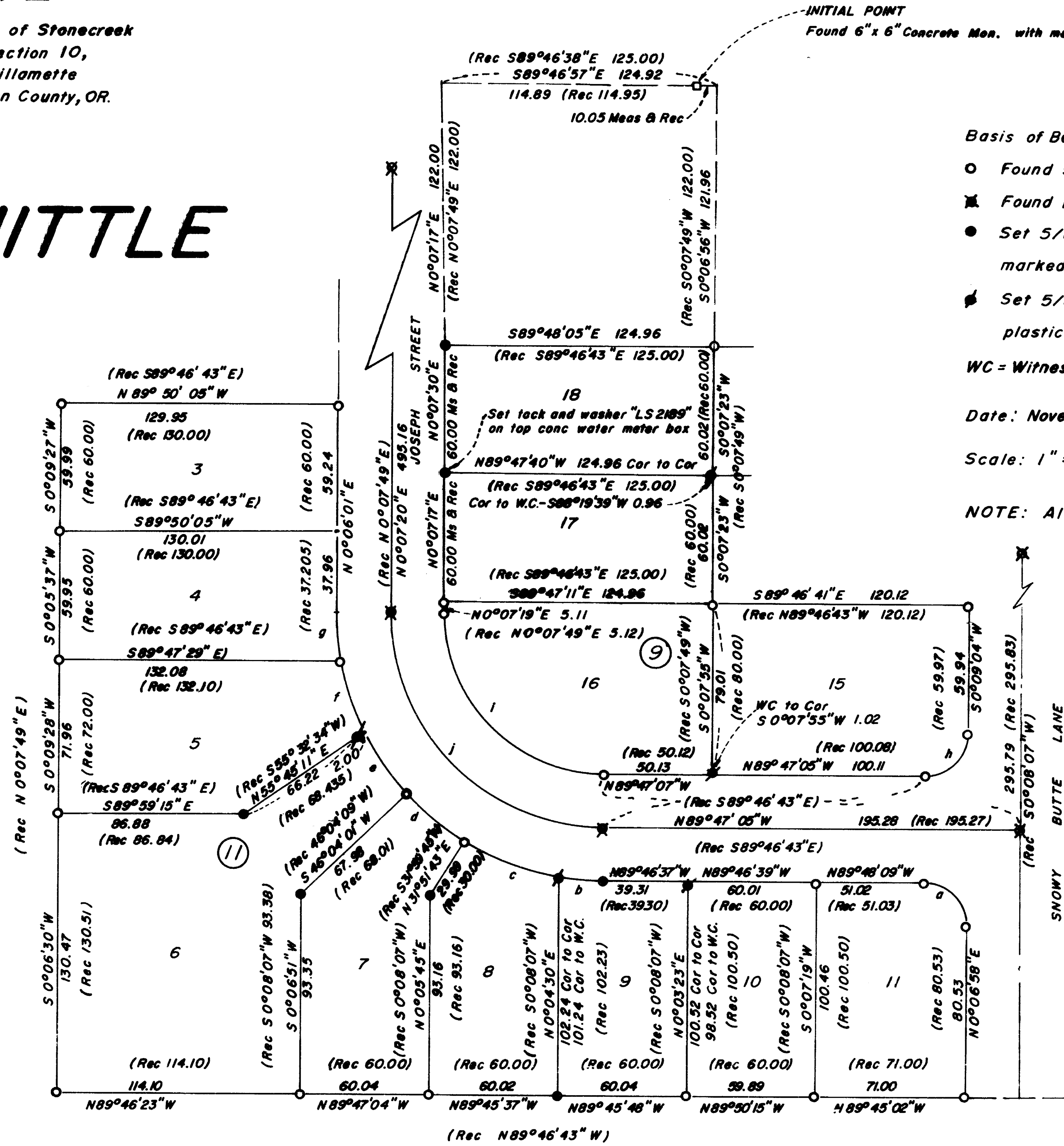
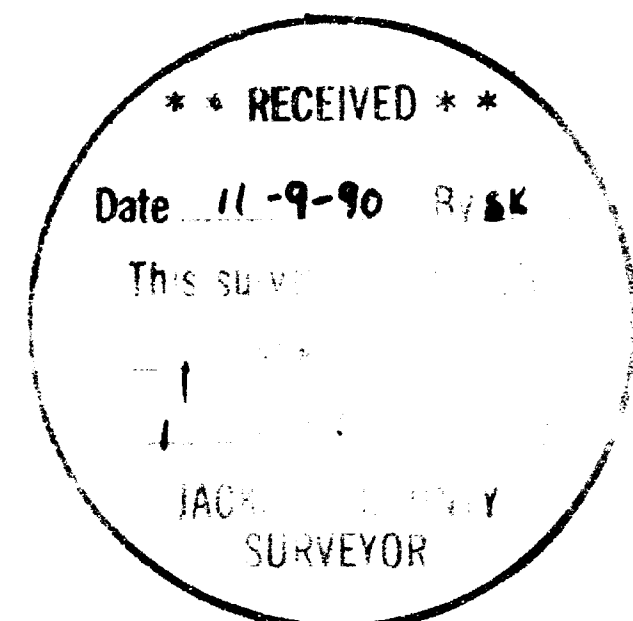

Basis of Bearing: C/L Snowy Butte Lane = S 0°08'07"W

- Found 5/8 inch iron pin as per filed survey 11640
- ✱ Found brass disc street monument
- Set 5/8 by 24 inch iron pin with yellow plastic cap marked "FARBER LS 2189" unless noted otherwise
- ◆ Set 5/8 by 24 inch iron pin Witness Corner with yellow plastic cap marked "FARBER LS 2189"

WC = Witness Corner

Date: November 1990

Scale: 1" = 50'

NOTE: All records from filed survey no. 11640

### CURVE DATA

Curve I.D.	Radius	Delta(Field)	Delta(Record)	Length(Fld.)	Length(Rec.)	Chord Brg.	Chord Length
a	20.00	89°58'19"	89°54'50"	31.41	31.385	N 44°47'48"W	28.28
b	125.00	9°31'53"	9°31'54"	20.79	20.79	N 89°59'33"W	20.77
c	125.00	21°44'26"	21°44'24"	47.43	47.43	N 69°21'59"W	47.15
d	125.00	16°01'50"	16°02'34"	34.97	35.00	N 50°34'29"W	34.86
e	125.00	16°02'33"	16°02'34"	35.00	35.00	N 34°25'34"W	34.89
f	125.00	16°02'33"	16°02'34"	35.00	35.00	N 18°23'01"W	34.89
g	125.00	10°31'39"	10°30'32"	22.97	22.93	N 05°04'41"W	22.94
h	20.00	90°07'03"	90°05'10"	31.46	31.445	S 45°02'50"W	28.31
i	75.00	89°52'48"	89°54'32"	117.65	117.69	N 44°47'31"W	105.96
j	100.00	89°53'49"	89°54'32"	156.90	156.92	N 44°48'58"W	141.29

Survey No. 12288

SURVEY NARRATIVE TO COMPLY WITH O.R.S. 209.250

Survey for: Gary Whittle  
P.O. Box 1488  
Medford, Oregon 97501

Location: Located in a portion of Block 9 and 10 of  
Stonecreek No. 3, Phase II, in the northwest  
quarter of Section 10, Township 37 South,  
Range 2 West of the Willamette Meridian,  
City of Central Point, Jackson County, Oregon.

Purpose: To remonument missing corners in said  
Stonecreek subdivision.

Procedure: Found corners were tied in a Closed traverse  
and re-established utilizing straight line  
proportion or compass adjustment. I should  
note that in the time frame that it took to  
complete this project several found corners  
became remonumented corners.

Bearing is based on the center line of Snowy  
Butte Lane as shown on the accompanying map.

Surveyed by: Farber Surveying  
P.O. Box 5286  
Central Point, Oregon 97502

Date: August 9 to November 9, 1990

REGISTERED  
PROFESSIONAL  
LAND SURVEYOR

*Herbert A. Farber*

OREGON  
JULY 26, 1985  
HERBERT A. FARBER  
2189

\*\* RECEIVED \*\*  
Date 11-9-90 By SX  
This survey Consists of:  
1 sheet(s) Map  
1 page(s) Narrative  
JACKSON COUNTY  
SURVEYOR