

MAP OF SURVEY

Located in the Northeast quarter of the Southeast quarter of Section 29, DLC 90, Township 37 South, Range 2 West of the Willamette Meridian City of Jacksonville, Jackson County, Oregon

For

DON CAMPBELL, KENNETH N. OWEN & JOHN VAN DYKE

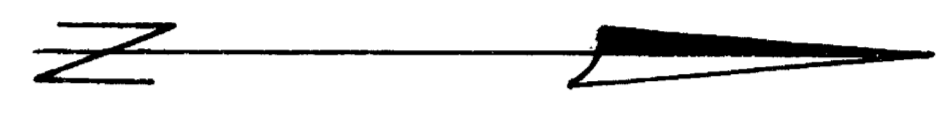
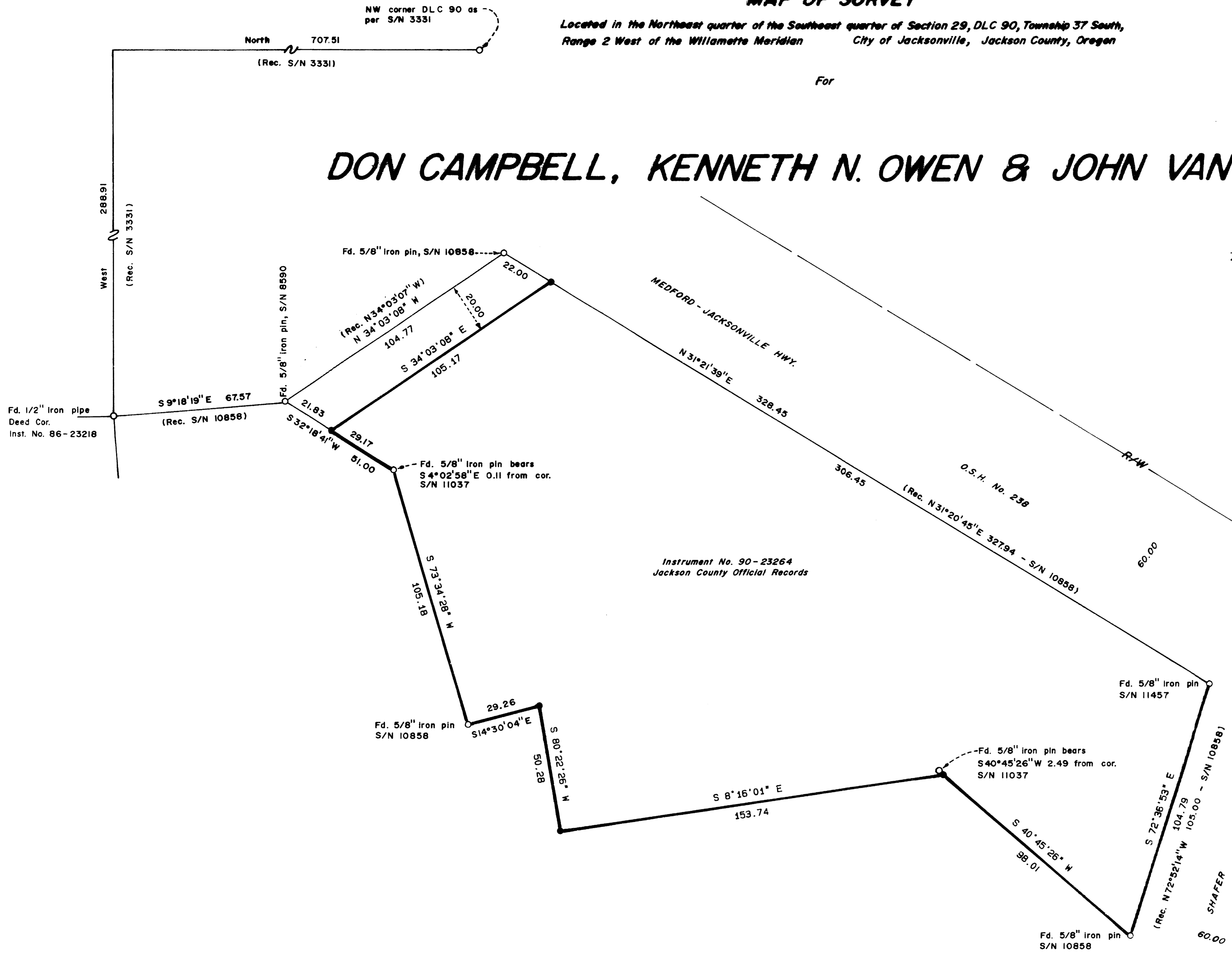

Basis of bearing: Filed Survey No. 10858  
 O Found as described  
 ● Set 5/8" x 24" iron pin w/ yellow plastic cap MKD. "FARBER LS 2189"  
 S/N = Filed Survey Number  
 Scale: 1" = 30'  
 Date: September 26, 1990

Prepared by: Farber Surveying  
 P.O. Box 5286  
 Central Point, Oregon 97502  
 Phone: 776-0846

REGISTERED  
 PROFESSIONAL  
 LAND SURVEYOR  
 HERBERT A. FARBER  
 200

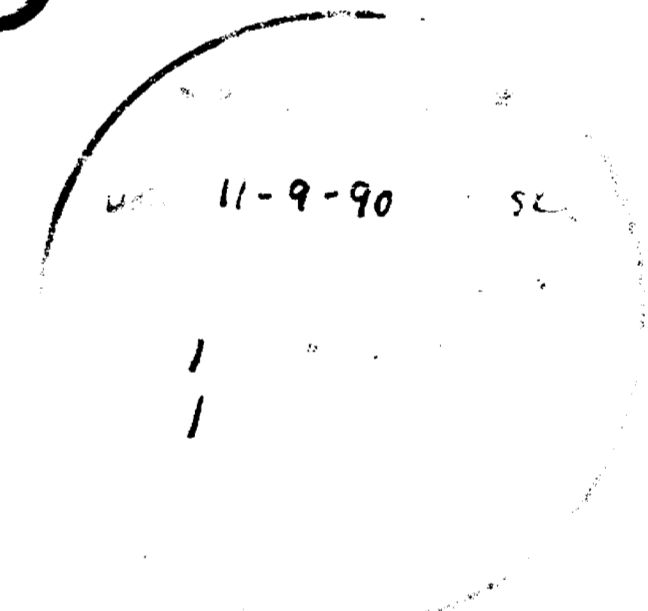

Instrument No. 90-23264 Jackson County Official Records

Survey No. 12287

SURVEY NARRATIVE TO COMPLY WITH O.R.S. 209.250

Survey for: Don Campbell and Kenneth N. Owen  
P.O. Box 622  
Jacksonville, Oregon 97530

and

John Van Dyke  
7151 Upper Applegate Road  
Jacksonville, Oregon 97530

Location: Located in the Southeast quarter of Section 29, and Donation Land Claim No. 90, Township 37 South, Range 2 West of the Willamette Meridian, City of Jacksonville, Jackson County, Oregon.

Purpose: To survey and monument that tract of land described in Instrument No. 90-23264 of the Official Records of Jackson County, Oregon.

Procedure: Portions of this tract were surveyed in Filed Survey Nos. 10858 and 11037 by this Office. I utilized control established in the performance of these surveys to monument the parcel as shown on the accompanying map. Shafer Lane was dedicated to the public with the Daisy Creek Subdivision and its location varies slightly from the location illustrated in Filed Survey No. 10858.

Bearing is based on the Field Survey no. 10858 on the southwesterly line.

Surveyed by: Farber Surveying  
P.O. Box 5286  
Central Point, Oregon 97502

Date: September 26, 1990

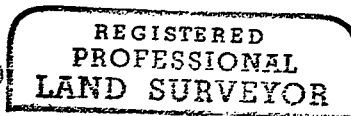

*Herbert A. Farber*

