

12281

### MAP OF SURVEY

LOCATED IN D.L.C. 41 IN THE NW 1/4  
SEC. 4 T39S R1E WM. MER.  
JACKSON COUNTY, OREGON

FOR  
JERRY AND CAROL WILLIAMS

BY  
RICHARD L. BATH  
JACKSON CO. TITLE DIVISION  
CONTINENTAL LAWYERS TITLE CO.  
502 W. MAIN ST.  
MEDFORD, OR 97501  
(503) 779-2811

OCTOBER 16, 1990

SCALE: 1" = 100'

BASIS OF BEARING: S/N 11704

### LEGEND

- ⊙ FOUND 1/2" G.I. PIPE PER S/N 11704
- FOUND 1" IRON PIN
- SET 5/8" IRON PIN WITH PLASTIC CAP  
MARKED: "R. BATH L S 1069"
- ⊙ FOUND 2" BR. DISC. IN MON CASE
- ⊙ REC. 2" GIP WITH BR. DISC

(S 89° 52' 57" E 454.28')

NE COR. (RE: S/N 11704)

DLC #40

RE S/N 11704

39 1E 4BD T.L. 100, 102, 201, 202, 300

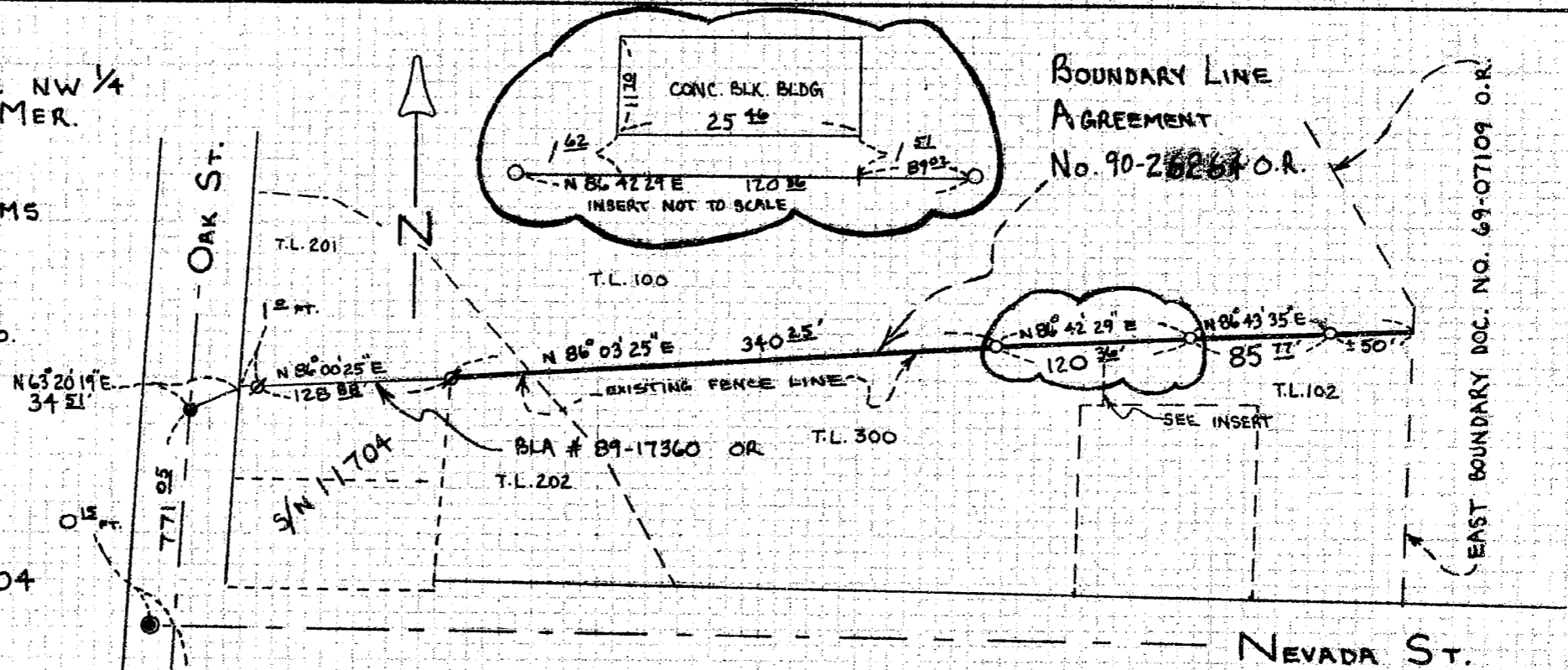

REGISTERED  
PROFESSIONAL  
LAND SURVEYOR

*Richard L. Bath*

OREGON  
JULY 30, 1976  
RICHARD L. BATH  
No. 1069

**\*\* RECEIVED \*\***  
 Date 11-7-90 By BS  
 This survey consists of:  
 1 sheet(s) Map  
 1 page(s) Narrative  
 JACKSON COUNTY  
 SURVEYOR

12281

**SURVEY NARRATIVE TO COMPLY WITH  
OREGON REVISED STATUTES 209.250**

**SURVEY FOR:** Jerry and Carol Williams  
1154 Oak Street  
Ashland, OR 97520

**LOCATION:** Northwest 1/4 of Section 4 and Donation Land Claim No. 41 in  
Township 39 South, Range 1 East of the Willamette Meridian,  
Jackson County, Oregon

**DATE:** October 16, 1990

**EQUIPMENT:** Lietz SET-3 S/N 105857

**PURPOSE:** To survey, monument, map, and describe a boundary line  
established by agreement. An existing fence line and concrete  
block building were used to determine the location of said  
agreement line as shown on attached map of survey.

**PROCEDURE:** A review of filed Survey No 11704 and boundary line agreement  
recorded as No. 89-17360 of the Official Records were used as  
a basis for control to establish said boundary line. Both  
affected parties to this boundary line agreement established  
in the field where they desired the boundary to be and it was  
surveyed and monumented accordingly.

**BASIS OF  
BEARING:** Survey No. 11704

**\*\* RECEIVED \*\***  
Date 11-7-90 By RS  
This survey Consists of:  
1 sheet(s) Map  
1 page(s) Narrative  
JACKSON COUNTY  
SURVEYOR

REGISTERED  
PROFESSIONAL  
LAND SURVEYOR

*Richard L. Bath*

OREGON  
JULY 30, 1976  
RICHARD L. BATH  
No. 1069

Tax Lot : 391E04BD TL 100, 102, 201  
202, & 300

File Ref.: 901016.bny

*Richard L. Bath* RPLS NO. 1069  
JACKSON COUNTY TITLE  
Division of  
CONTINENTAL LAWYERS TITLE CO.  
502 West Main Street  
Medford, OR 97501  
(503) 779-2811