

1228

3221

SURVEY FOR Donald Herried  
 In Section 8, T. 37 S. R. 1 W. W.M. Jackson County, Oregon.  
 February 1959.  
 Bearings from Oregon Coordinate System, South Zone. Converted.  
 Scales of drawings as shown.

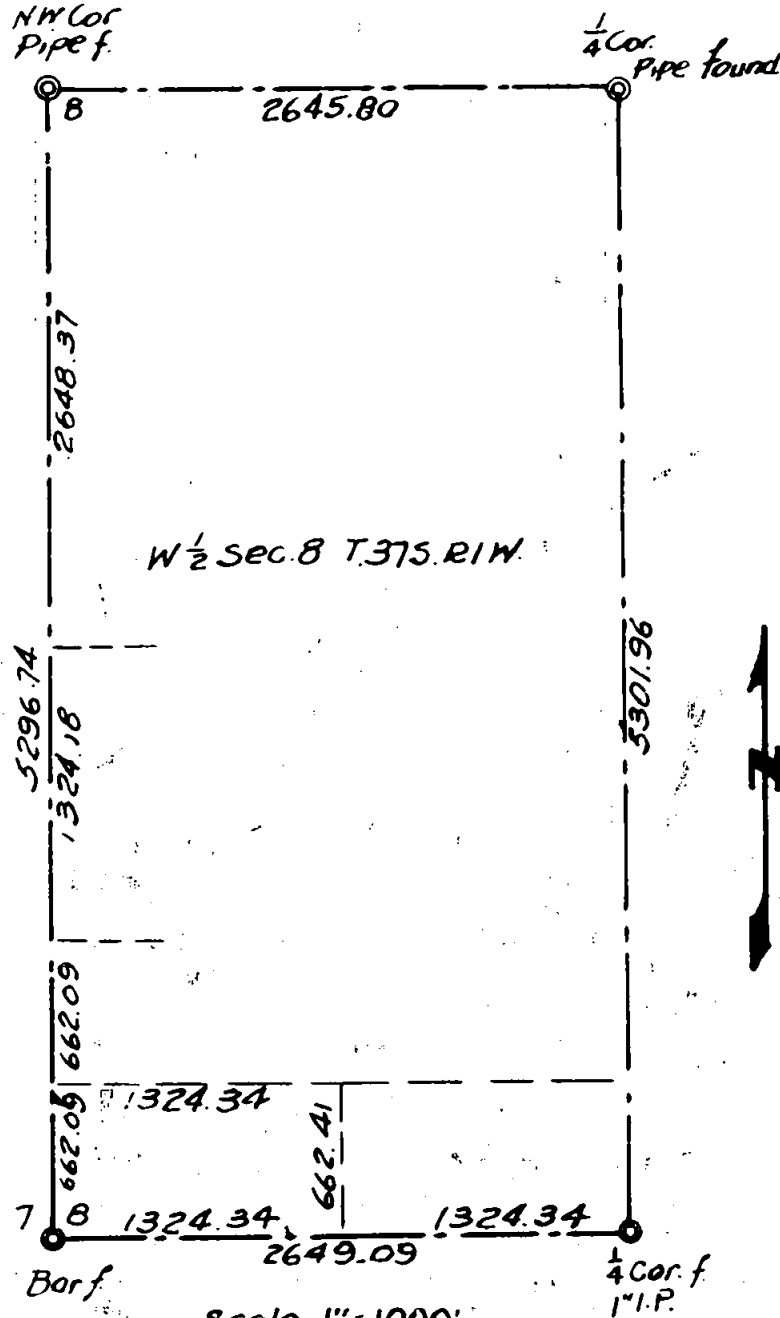

REGISTERED  
 OREGON  
 LAND SURVEYOR

*L. N. Dow*

MAY 6, 1949  
 L. N. DOW  
 251

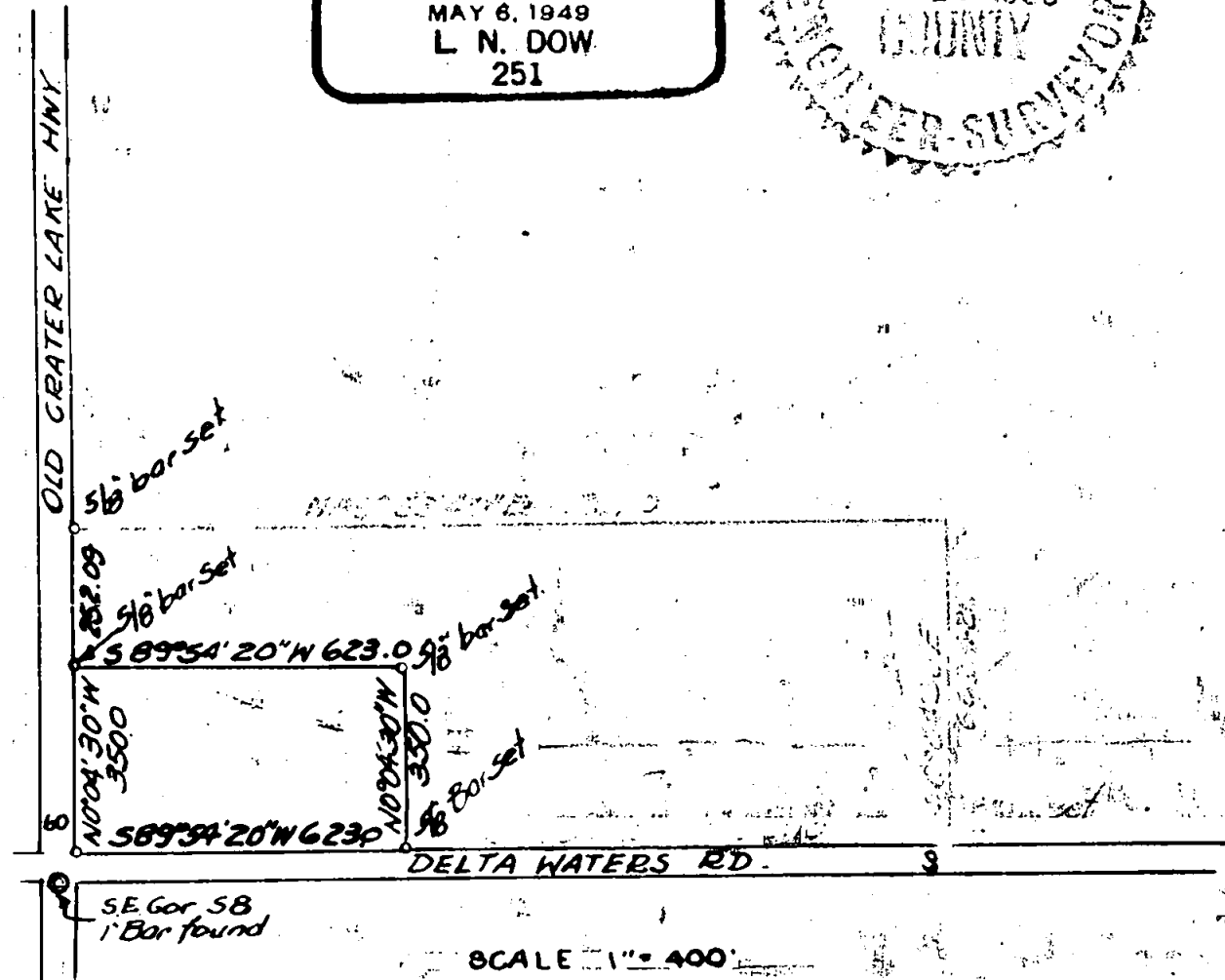

Written narrative to accompany plat for Survey No.

Survey for Donald Herried, Medford, Oregon.

Located in Sec 8, T. 37 S. R 1 W. Jackson County, Oregon.

Date of Survey February 1959.

Submitting herewith two plats, the second to supplement the first.

Procedure, Found the section corner a 1" Bar for the southwest corner of Section 8, Found a 1" pipe at the 1/4 corner on the south line of Sec 8. I then ran a line 30 feet north of these points and chained a base between these corners. Next found the section corner at the northwest corner of Section 8, and a bar for the 1/4 corner on the north line of section 8. I then turned angles from the base on the south line of section 8 to the corners to the north and computed all triangles for closures.

From this information we then determined that the south half of the southwest quarter would be 662.09 feet in length in the north and south direction. We then set 5/8" bars at corners as shown on the plat.

Bearings used are taken from Oregon Coordinate System, South Zone and converted to true bearings.

REGISTERED  
OREGON  
LAND SURVEYOR

*L. N. Dow*

MAY 6 1949  
L. N. DOW  
251

RECEIVED  
JACKSON  
MAR 17 1959  
COUNTY  
REGISTER-SURVEYOR

1222

1228

1/4 cor. f.

Sec. Cor. pipe f.

SURVEY FOR Donald Herried  
 In Sec. 8, T 37S. R. 1 W. (W.M.) Jackson County, Oregon.  
 Feb. 1959 Scale 1" = 200'

REGISTERED  
 OREGON  
 LAND SURVEYOR

*L. N. Dow*

MAY 6, 1949  
 L. N. DOW  
 251

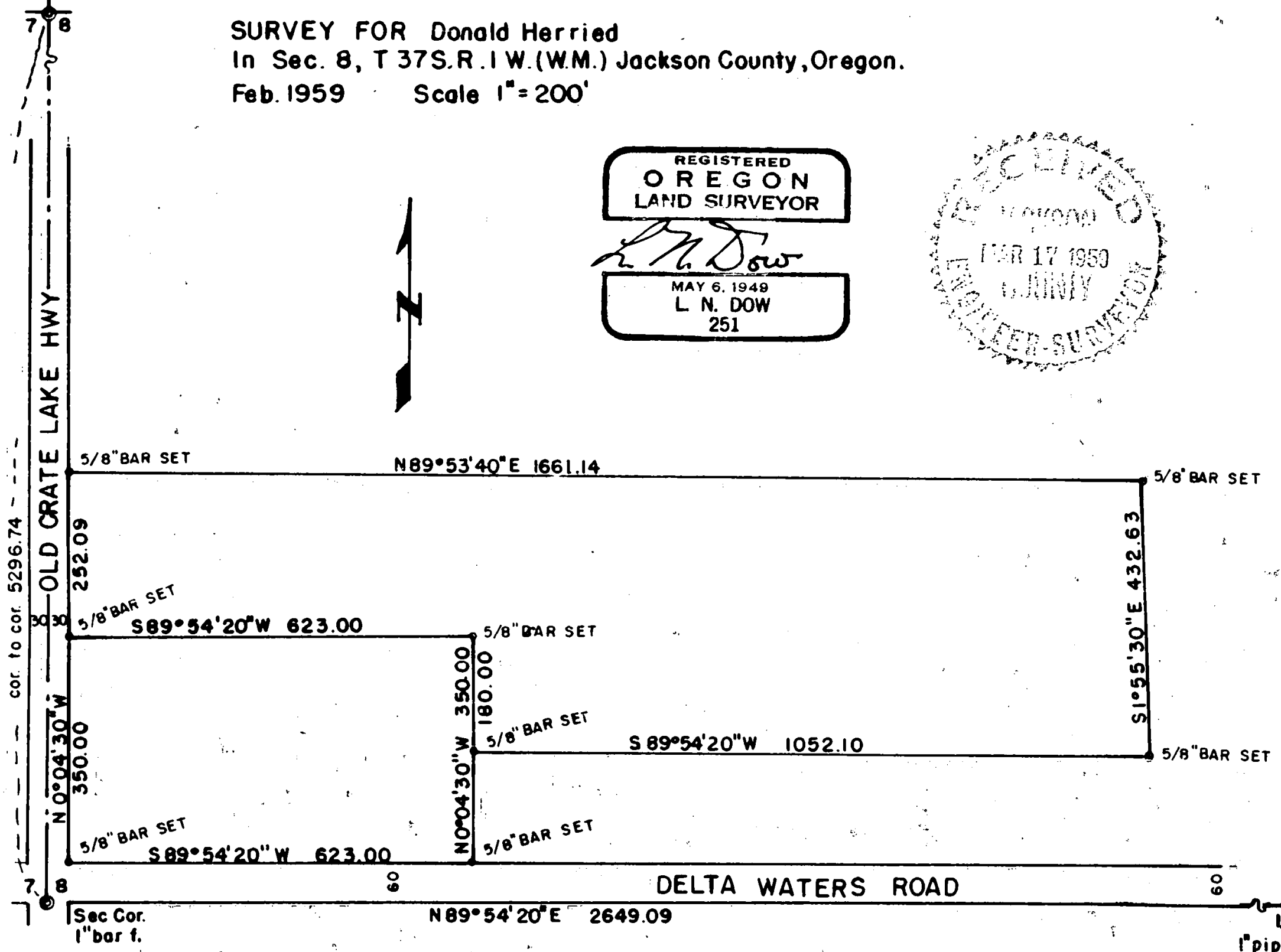

cor. to cor. 5296.74

OLD CRATE LAKE HWY

DELTA WATERS ROAD

Sec Cor. 1" bar f.

1/4 cor. 1" pipe f.

1228

3221

SURVEY FOR Donald Herried  
 In Section 8, T. 37 S. R. 1 W. W.M. Jackson County, Oregon.  
 February 1959.  
 Bearings from Oregon Coordinate System, South Zone. Converted.  
 Scales of drawings as shown.

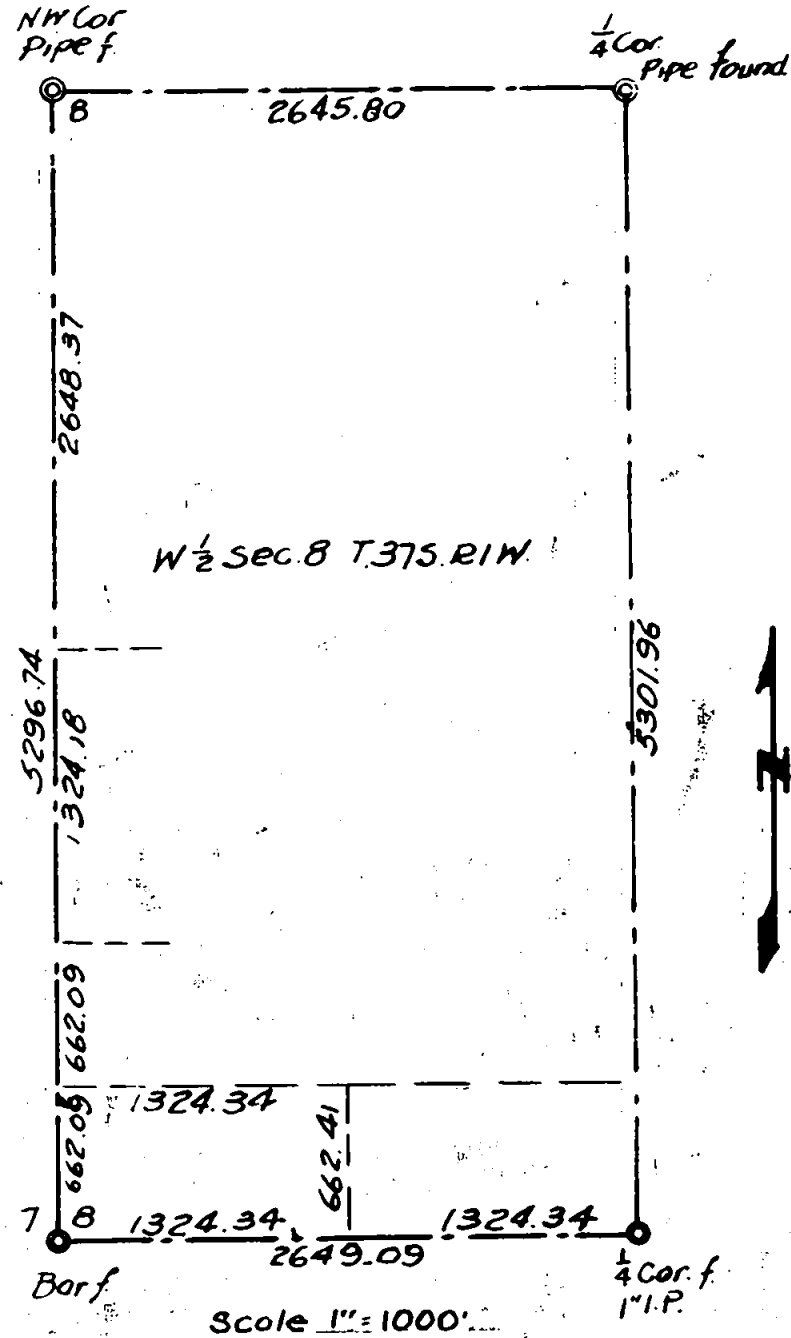

REGISTERED  
 OREGON  
 LAND SURVEYOR

*L. N. Dow.*

MAY 6, 1949  
 L. N. DOW  
 251

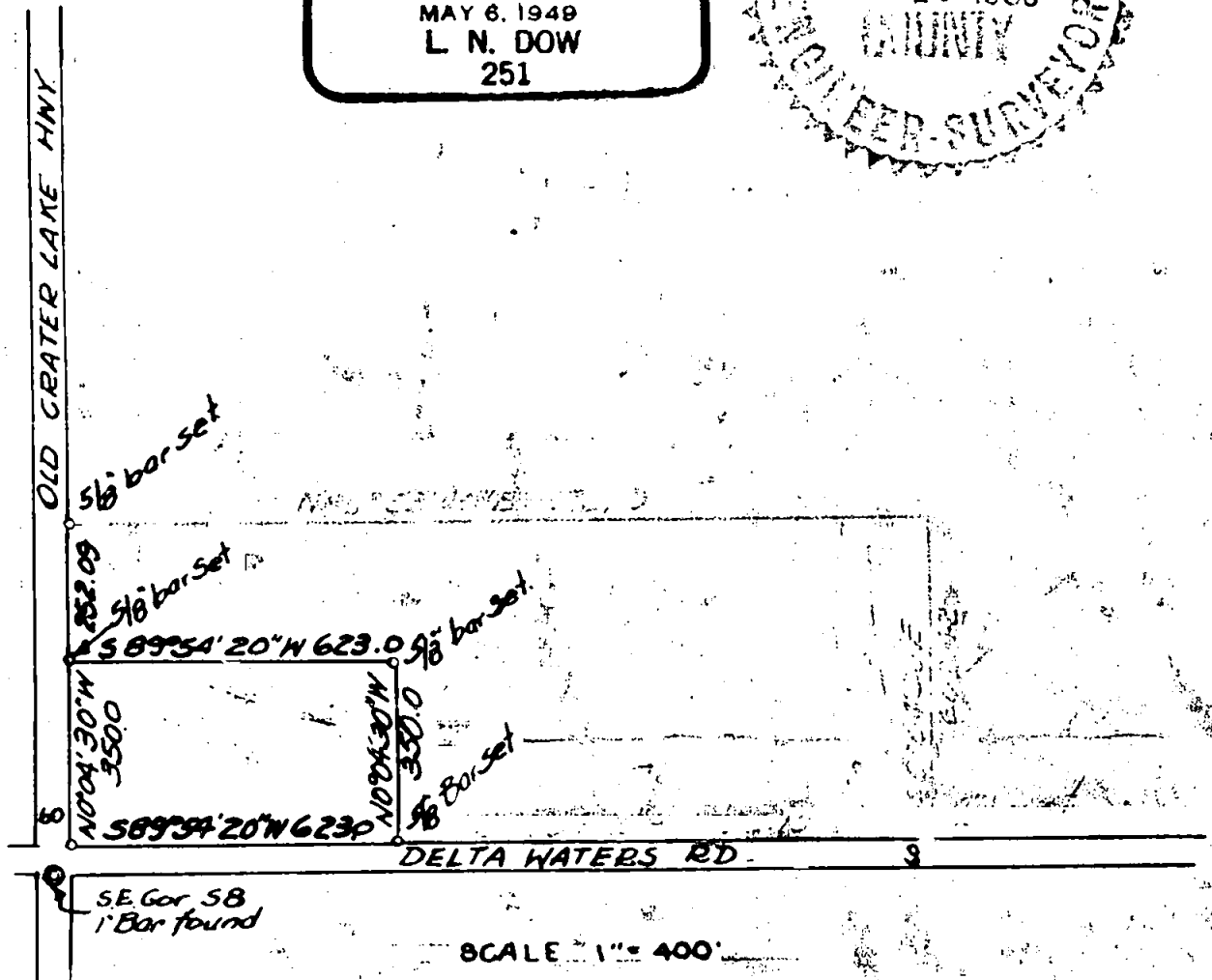

1228

1/4 cor. f.

Sec. Cor. pipe f.

1228

SURVEY FOR Donald Herried  
 In Sec. 8, T 37S. R. 1 W. (W.M.) Jackson County, Oregon.  
 Feb. 1959 Scale 1" = 200'

REGISTERED  
 OREGON  
 LAND SURVEYOR

*L. N. Dow*

MAY 6, 1949  
 L. N. DOW  
 251

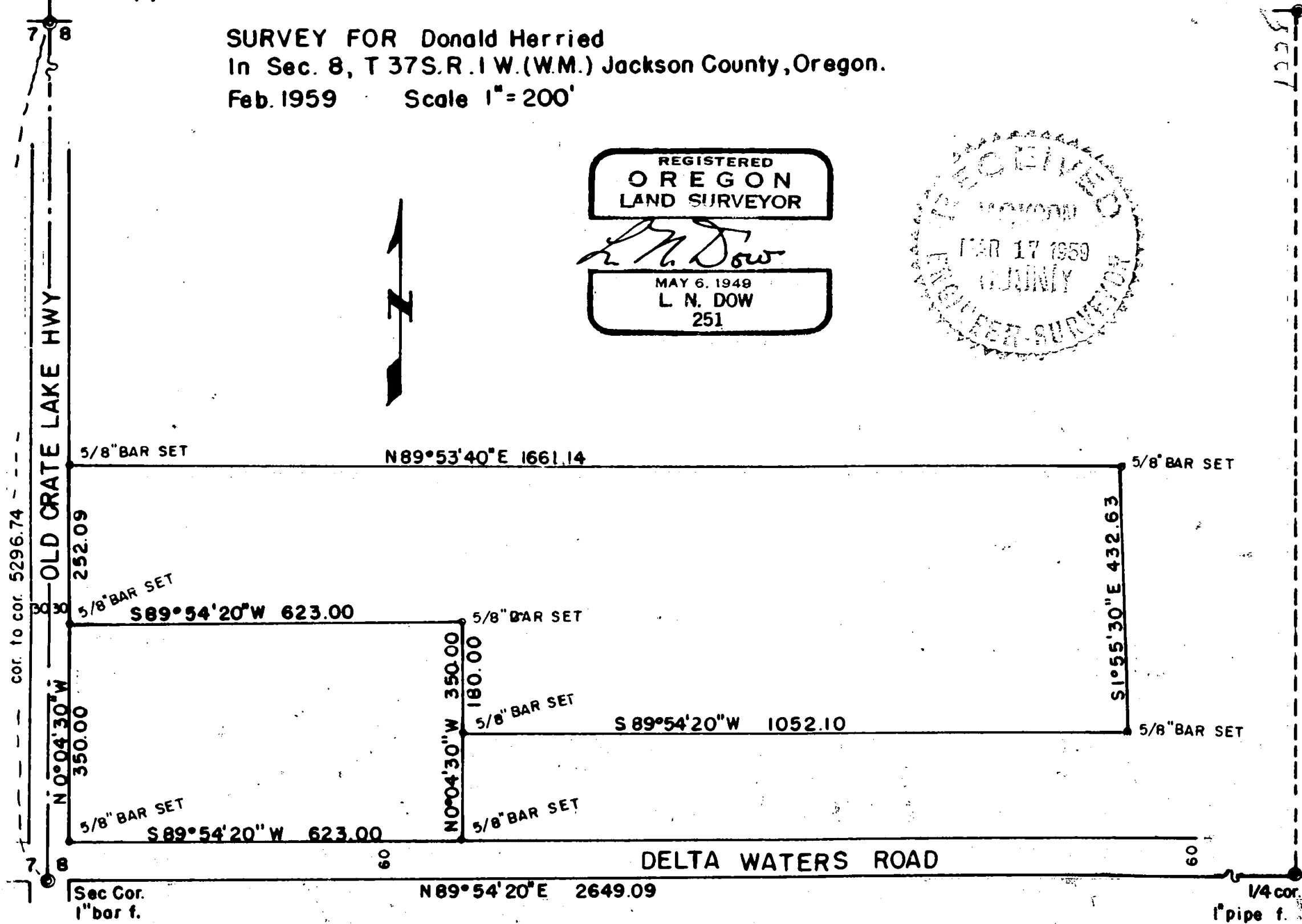

Sec Cor.  
 1" bar f.

1/4 cor.  
 1" pipe f.